ORACLE

1941

GEN

Miss Virginia M. Eley

ALLEN COUNTY PUBLIC LIBRARY
3 1833 01731 2247

GENEALOGY
977.202
OS70R
1941

The Oracle of 1941

Opens its pages and our school opens its doors to an informal parade of Faculty, Students, and Activities at

Ossian High School

Digitized by the Internet Archive
in 2011 with funding from
E-Yearbook.com

http://www.archive.org/details/oracle1941ossi

The Oracle of 1941

Opens its pages and our school opens its doors to an informal parade of Faculty, Students, and Activities at

Ossian High School

FOREWORD

The end of a school year is drawing nigh, and with it comes the close of another year of school activity, class work, school friendship, and good clean fun.

No person, as he grows older, can remember all the good times he had in school, so we, the senior class, present this Oracle as an aid in recalling school occurrences way back in 1940 and 1941.

If we have succeeded in recalling to your memory the rich treasures of school life, we will consider our efforts in publishing this Oracle a noble accomplishment.

DEDICATION

We, the senior class of 1941, dedicate this Oracle to our flag, "Old Glory," and to the principles of democracy for which it stands.

The principles of democracy are now again being tested for their strength. We are sure that all other senior classes will agree with us if we say that all graduating classes will take their respective places in defending and protecting these principles.

SCHOOL SONG

Ossian High School,
Oh, Ossian High School,
Ossian High School, we're all for you;
We will fight for the white and crimson
And the glory of O. H. S.
Rah! Rah!

Never daunted
We can not falter;
In the battle we're tried and true;
Ossian High School, Oh, Ossian High School,
Ossian High School,
We're all for you.

ADMINISTRATION

Freedom is, perhaps, the word best-loved by this democratic country. Our teachers in our schools help in the carrying out of what this word stands for. We are taught, not to think as one man or a small group of men wish us to think, but we are instructed to use our own intelligence and individuality. We are not compelled by strict instructors to keep rigid, hard-and-fast rules to train our minds and bodies in order that we might fulfill one man's conquering dreams. We are fortunate to have a faculty which treasures each blessing of our country as we do, and which teaches us the democratic way of thinking and living.

TRUSTEE

Luster H. Yager is serving the third year of his four-year term as trustee of Jefferson Township, having been elected in 1938. He is one of the school's most loyal supporters and is very popular among the students, teachers, and throughout the community. He has been a faithful and enthusiastic booster of the Cubs and Bears, never missing a game at any time. In like manner he is back of every school activity, and his willingness to serve the public, faithfully and well at all times, is one of his greatest attributes.

During his years as trustee much new equipment has been added to the school system, as well as numerous improvements effected throughout the school plant. Mr. Yager has the problems of the school at heart, and is doing a fine piece of work as township trustee.

OWEN MOORE, PRINCIPAL

A.B. Manchester College 1926
Social Studies and English
A.M. Indiana University 1931
Education

The public will have confidence in its schools only when the teachers working there conduct themselves in a businesslike and professional manner. Those responsible for the smooth running of the schools spend no small part of their time in stressing professional ideals and attitudes, in attempting to develop a greater sympathy and understanding in teachers and community, in stimulating a greater sympathy and understanding of the child, and bringing about a greater willingness on the part of teachers to blend themselves into the interests and activities of the communities of which they are a part.

Education is not an expense; it is an investment for life.

GRACE SMITH, A.B.
Definance-Ames., 1927
Home Economics

VICTOR E. STECH, M.A.
Indiana Central, 1933, A.B.
Indiana University, 1940, M.A.
History

MAX E. LEMAR, B.S. in Science
Huntington College, 1939
Huntington College, 1940
Chemistry and Biology

ERNESTINE HOFF, B.S. in Music
Manchester College, 1940
Music and Art

RONALD TREESH, M.S.
Manchester College, 1932, A.B.
Indiana University, 1941, M.S.
Physical Education
Social Studies

EVELYN F. KNULL, A.B.
Manchester College, 1936
University of Wisconsin, 1939
George Peabody College, 1940
English and Latin

LEROY HEDGES
Ball State Teachers College
Indiana University, 1933-34
Social Studies, English and Mathematics

FRANCES SNODDY, A.B.
Indiana Central College, 1939
English, Mathematics, and Physical Education

L. R. ROMINE, B.S.A.
Purdue University, 1914
Voc. Agriculture and Farm Shop

VIRGINIA ELEY, B.S.
Ball State Teachers College, 1940
Business Education

OSCAR GEISEL
Manchester College, 1932
Grade 5

ESTHER HOOPENGARDNER
Central Normal College, 1932
State Teachers' College,
Cortland, New York, 1940
Grade 2

MARCELLA SHAFER
Manchester College, 1939
Grade 3

LLOYD C. WAY
Fort Wayne Art School, 1930-32
Ball State Teachers College, 1935
Grade 6

HELENA MAHNENSMITH
Tri-State Normal, 1922
Two-Year Teacher's Course
Ball State Teachers College,
1925-1938-39-40
Grade 1

RUTH RABER
Ball State Teachers College, 1939
Grade 4

MILO FIELDS
Minneapolis School of Music
Instrumental Music
Marion College

CLASSES

The classes in Ossian High School are typical of the classes of other American schools. We think things through and express our own opinions in the classrooms, our opinion being as good as that of our classmates. We learn the functions of our government in contrast to the functions of other governments.

Our classes are not all concerned with war strategy and praise of a leader, but we learn vocations that we may make a living in the field of our own choice.

We are fortunate to have the opportunity of studying and preparing for our life's work in this democratic way.

VELMA BUSHEE
Class President 4; Class Play 3; Sunshine 1, 2, 3, 4; County Commerce Contest 3; Paper Staff; Annual Staff; Librarian 3; Office 4; 4-H 2

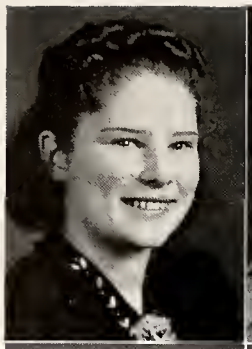

GLORIA HORMAN
Class Secretary 3, 4; Sunshine 2, 3, 4; Paper Staff; Annual Staff; Librarian 4

LYLE SUMMERS
Class Vice Pres. 4; Class Play 3; Hi-Y 2, 3, 4; Hi-Y Treas. 2, 3; Hi-Y Vice Pres. 4; Algebra Contest 2; Annual Staff; Basketball 1, 2, 3, 4; Softball 3, 4

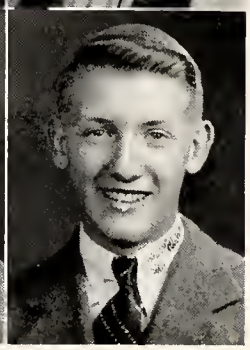

ORVILLE MAHNENSMITH
Class Vice Pres. 1; Class Treasurer 4; Operetta 2; Hi-Y 2, 3, 4; Secretary of Hi-Y 4; Annual Staff; Band 1; Basketball 1, 2, 3, 4; Softball 1, 2, 3, 4

CLASS HISTORY

Way back in the dark ages of 1937, seventy-three freshmen reluctantly ventured on the journey of higher learning through the gates of Ossian High School. Our speedy airship of learning was piloted by Miss Williams. Her co-pilot was James Matthews, with Orville Mahnensmith and Alleen King as helpers. We landed for a brief time to enjoy a Halloween and skating party.

Taking four months for repairs of the battered airship, we took off again in 1938 with only sixty-three passengers. We were piloted by Miss Henline. Paul Beerman acted as co-pilot with Marceil Derr and Nellie White as stewardesses. We glided to a landing to enjoy two skating parties.

We began our flight again in 1939 with fifty-eight juniors. Miss Knull acted as our able pilot with Alleen King as co-pilot. Pauline Miller, Gloria Horman, and Bernadine Herbst were helpers. We landed for a skating party and a dance. With Miss Snoddy as our director, the class play, "One Mad Night," went over very successfully. We entertained the seniors April 19th, with a Junior-Senior reception at the Catholic Community Center in Fort Wayne.

With a determined will to finish our long and hard task at O. H. S., we started once more in the fall of 1940 with fifty-seven passengers. We had two pilots this year, Miss Knull and Mr. Moore. Velma Bushee acted as co-pilot with Lyle Summers, Gloria Horman, and Orville Mahnensmith as assistants. Our entertainment consisted of a dance and a banquet. Miss Knull loaned a very helpful hand with our senior play, "The Adventures of Tom Sawyer." It was a great success and everyone was very proud.

We have come through this weary journey with two tragedies: the deaths of Alphon Elzey and Tommy Archbold. One of our classmates, Billy Herbst, found it more interesting to enter into matrimonial life rather than going on the journey with us.

We have ended our flight with fifty-four passengers on board. Having successfully finished this flight, we hope to start on a longer journey April 18.

ROSELLA BARRICK
Operetta 3; Glee Club 3, 4; Sunshine 1, 2, 3, 4; Martha Washington 2, 3, 4; Annual Staff; 4-H 2

PAUL BEERMAN
Class President 2; Hi-Y 2, 3, 4; Annual Staff; Basketball 1, 2; Noon League 3

TRUEMAN BELL, JR.
Class Play 3, 4; Operetta 2, 3, 4; Glee Club 2, 3, 4; Annual Staff; Softball 3; Noon League 2, 3, 4

CARL BUSHEE
Class Play 3, 4; Geometry Contest 3; Band 1

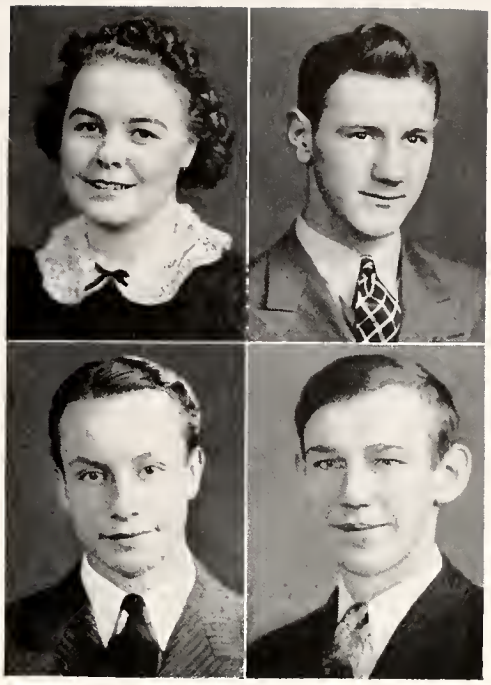

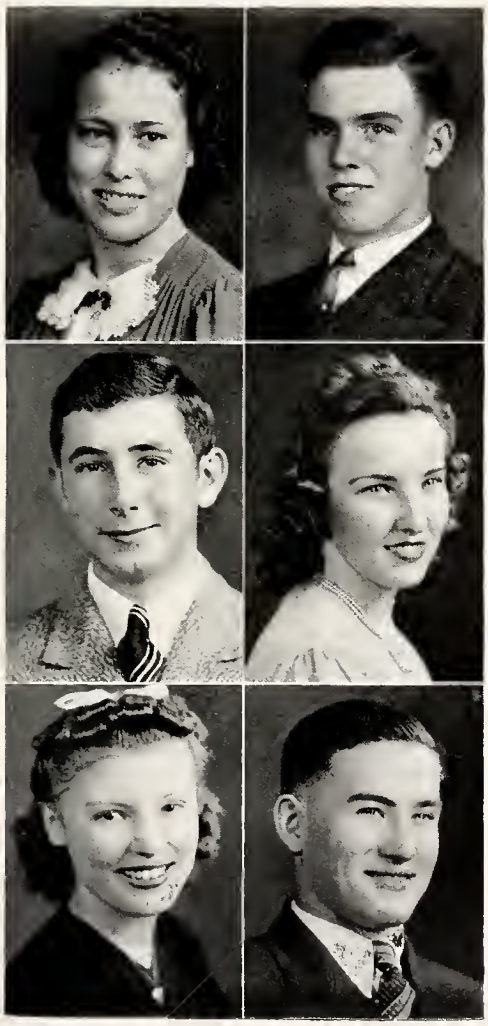

WANDA ROSE CARNES
Operetta 1, 2, 3, 4; Glee Club 1, 2, 3, 4; Sunshine 2, 3, 4; Martha Washington 2, 3, 4; Treasurer (Martha Washington 2, 3); President (Martha Washington 4); Annual Staff; 4-H 2, 3

PAUL CHRONISTER
Operetta 3

KENNETH CROW
Lafayette 1, 2; O. H. S. 3, 4; Class Play 3, 4; Operetta 3, 4; Hi-Y 4; Annual Staff; Softball 3; Noon League 3, 4

MARCILLE DERR
Class Vice President 1; Class Play 3, 4; Operetta 1, 2, 3, 4; Glee Club 1, 2, 3, 4; Sunshine 2, 3, 4; County Commerce Contest 3; Paper Staff; Office 3, 4

JOAN DIEMER
Operetta 1, 2; Glee Club 1, 2; Sunshine 2, 3, 4; Vice Pres. of Sunshine 3; Paper Staff; Annual Staff

GEORGE DISHONG
Basketball 1, 2, 3, 4; Softball 1, 2, 3, 4; Noon League 1, 2

MARJORIE DOWTY
Martha Washington 2, 3; Vice Pres. of Martha Washington Club 3; 4-H 1, 2, 3, 4; Band 1

GLEN FOULKS
Hi-Y 2, 3, 4; Paper Staff; Annual Staff; Band 1, 2; Softball 3; Noon League 1, 2, 3, 4

CATHERINE GEPHART
Harrisburg 2; O. H. S. 1, 3, 4

JOHN GOSHORN
Class Play 3, 4; Operetta 3, 4; Hi-Y 2, 3, 4; Pres. of Hi-Y 3, 4; Annual Staff; Student Mgr. 3, 4; Glee Club 3, 4

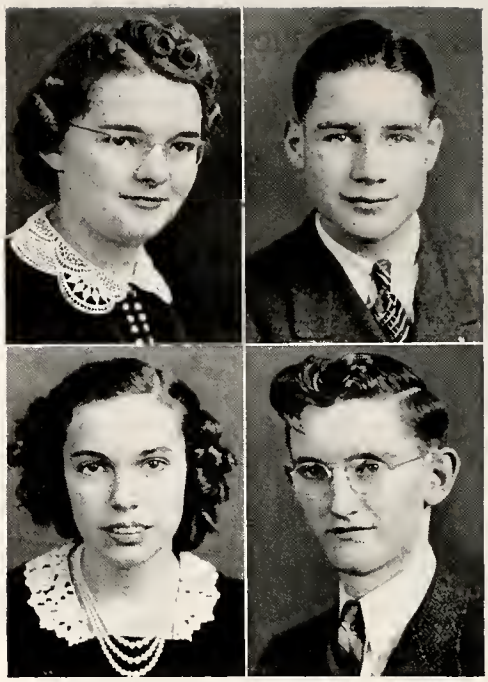

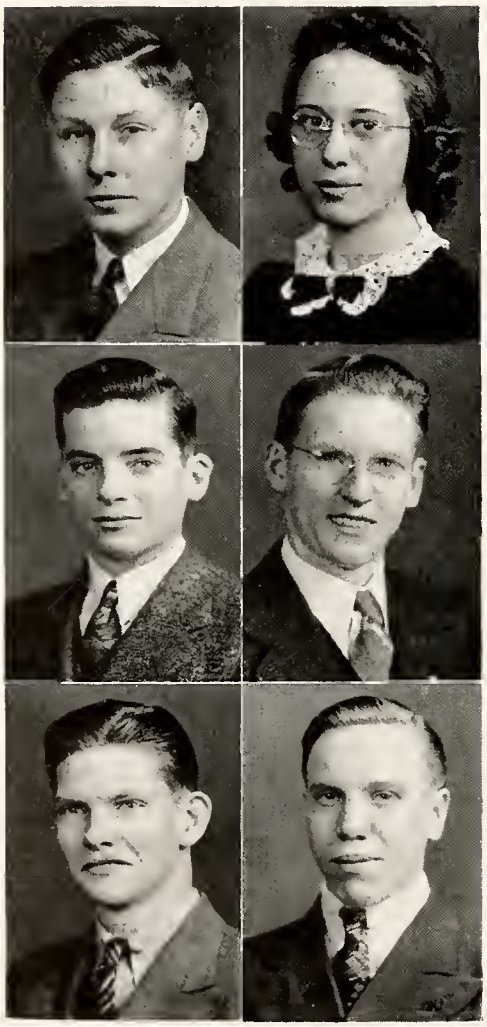

ROBERT HENDRY, JR.
Basketball 1, 2; Softball 3, 4

BERNADINE HERBST
Class Treasurer 3; Commercial Contest 3; Paper Staff; Annual Staff; Librarian 4

JACK HUNTER
Hi-Y 2, 3, 4; Basketball 1, 3

SCOTT HUNTER
Hi-Y 1, 2, 3, 4; Annual Staff; Noon League 1, 2, 3

DALE JOHNSON
Operetta 3; Glee Club 2; F. F. A.; F. F. A. Reporter

ARNOLD KIEFER
Algebra Contest; Paper Staff, Editor; Annual Staff, Editor

Arnold Kiefer

ALLEEN KING
Class Sec.-Treas. 1; Class Pres. 3; Class Play 3; Operetta 1, 2, 3, 4; Glee Club 1, 2, 3, 4; Sunshine 2, 3, 4; Paper Staff; Librarian 3

VADA KUMFER
Class Play 3, 4; Operetta 1, 2, 3, 4; Glee Club 1, 2, 3, 4; Sunshine 1, 2, 3, 4; Martha Washington 2; 4-H 1, 2, 3, 4; Paper Staff; Annual Staff

ROBERT LUDWIG
Class Play 3, 4; Operetta 2, 3; Hi-Y 2, 3, 4; Annual Staff; Noon League 4

FRANCES MACKEY
Class Play 3, 4; Operetta 1; Sunshine 1, 2, 3, 4; Glee Club 1; Annual Staff

CHARLES MAHNENSMITH
Operetta 2; Hi-Y 2, 3, 4; Basketball 1, 2, 3, 4; Softball 2, 3

ESTHER MARTZ
Operetta 1; Glee Club 1; Sunshine 1, 2, 3, 4; Sunshine Recording Sec. 2; Latin Contest 3; Annual Staff; Band 1, 2, 3; Orchestra 1, 2

DONALD McFADDEN
Operetta 3; Hi-Y 2, 3, 4; Annual Staff; Softball 4; Noon League 2, 3, 4

MARY LOUISE McMULLEN
Operetta 1, 2, 3, 4; Glee Club 1, 2, 3, 4; Sunshine 2, 3, 4; Paper Staff

ESTHER McNEAL
Operetta 1, 2, 3, 4; Glee Club 1, 2, 3, 4; Sunshine 2, 3, 4; Martha Washington 4

PAULINE MILLER
Class Vice Pres. 3; Operetta 2, 3; Glee Club 1, 2, 3; Martha Washington 2; Sunshine 3, 4; Sunshine Pres. 4; Annual Staff; Orchestra 1, 2; 4-H 2, 4

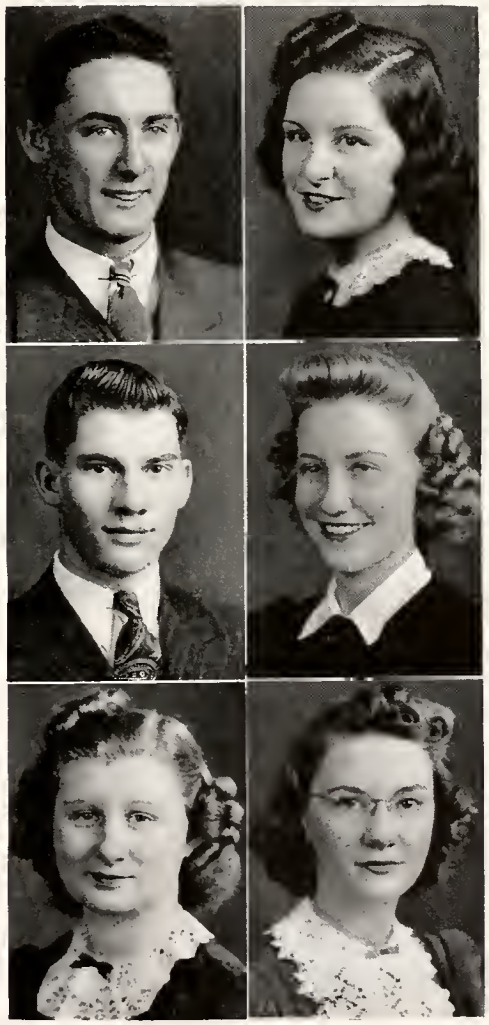

SAM OGG
Operetta 2; Hi-Y 2, 3, 4; Hi-Y Sergeant at Arms 3; Paper Staff; Annual Staff; Basketball 1, 2, 3, 4; Softball 1, 2, 3, 4

WILLIS OUTCALT
Petroleum 1; Ossian 2, 3, 4; Class Play 3, 4; Operetta 3; F. F. A. 4; F. F. A. Pres. 4; Geometry Contest 3; Annual Staff

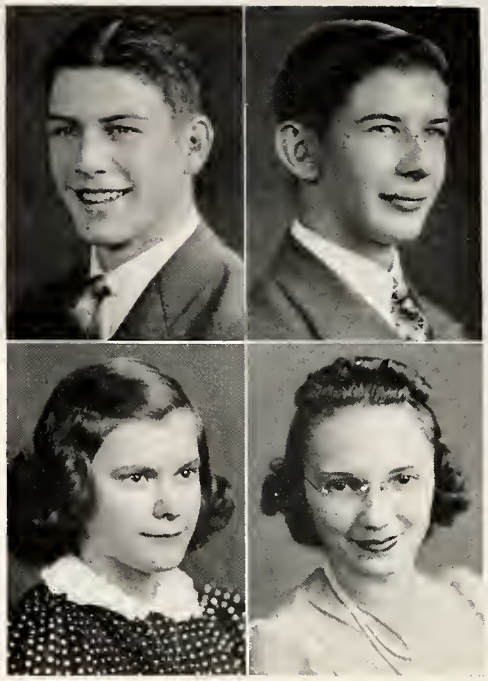

FERN PHILLIPS
Martha Washington 2, 3, 4; Annual Staff; Band 1

ALBERTA PLATT
Operetta 1, 2; Glee Club 1, 2; Sunshine 2, 3, 4; Paper Staff; Annual Staff; Office 4

FELIX PRICE
Paper Staff; Annual Staff; Band 1, 2, 3; Softball 4; Noon League 1, 2, 3, 4

ROXANNA RICHEY
Bluffton 1; O. H. S. 2, 3, 4; Sunshine 2, 3, 4; Paper Staff; Annual Staff

DORIS SHAFFER
Martha Washington 3, 4; Band 1, 2, 3, 4

ALMA SMITH
Elmhurst 1; O. H. S. 2, 3, 4; Glee Club 2; Sunshine 2, 3, 4; Martha Washington 2, 3, 4; 4-H 2, 3; Paper Staff; Annual Staff

LEANORE SMITH
Sunshine 1, 3; Martha Washington 2, 3, 4; Martha Washington Pres. 3; Librarian 3, 4

IRENE SNIDER
Class Play 4; Sunshine 1, 2, 3, 4; Martha Washington 4; 4-H 1, 2, 3, 4; Latin Contest; Annual Staff

EDWIN STOPPENHAGEN
F. F. A. 4; F. F. A. Treas. 4; Corn Husking Contest 4; Basketball 3, 4; Softball 1, 4; Noon League 2

DEAN TOOR
Softball 1; Noon League 1, 2

ZETTA WEIKEL
Sunshine 3, 4; Martha Washington 2, 3, 4

PAULINE WELCH
Operetta 1, 2, 3, 4; Glee Club 1, 2, 3, 4; Sunshine 1, 2, 3, 4; Paper Staff; Annual Staff; Office 3, 4

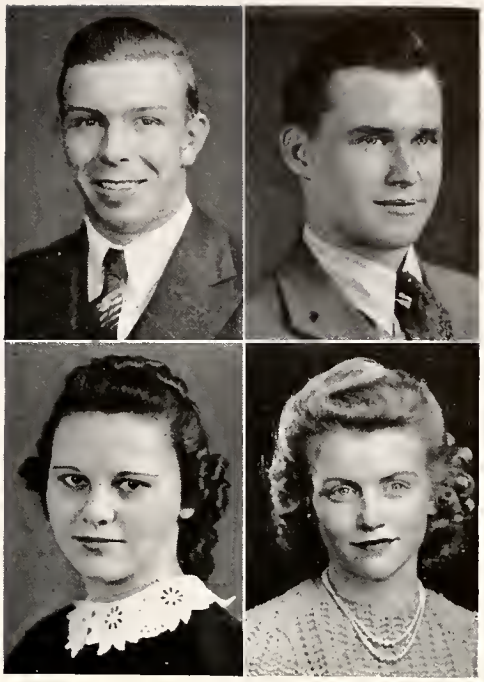

ANITA WERLING
Class Play 3, 4; Operetta 1, 2, 3, 4; Glee Club 1, 2, 3, 4; Sunshine 2, 3, 4; Paper Staff; Annual Staff; Librarian 4; Office 4

VIOLA WERLING
Class Play 3, 4; Operetta 1, 2, 3, 4; Glee Club 1, 2, 3, 4; Sunshine 2, 3, 4; Sunshine Treas. 4; Sunshine Corres. Sec. 2; Latin Contest 3; Annual Staff; Librarian 3, 4; 4-H 2, 3, 4

NELLIE WHITE
Class Sec.-Treas. 2; Sunshine 1, 4; 4-H 1; 4-H Pres. 1; 4-H Sec.-Treas. 1; Annual Staff; Office 4

ILOW WILSON
Class Play 4; Operetta 1, 2; Glee Club 1, 2; Sunshine 3, 4; Paper Staff; Annual Staff; Librarian 4; 4-H 4

MARJORIE WOLF
Sunshine 1; Martha Washington 3, 4; Martha Washington Secretary 4; Band 1, 2, 3, 4

CHARLES YAGER
F. F. A. 4; 4-H 1, 2, 3, 4; Corn Husking Contest 4; Noon League 1, 2, 3, 4

CLASS PROPHECY

This is the year 1966. Frances Mackey, Don McFadden, and I have lived in this community ever since graduation. As we have been taking on the responsibilities of adult life, we have grown to know each other rather well. We have certainly had some grand times together. Frances' life has been rather sad financially. You see, she married Bob Ludwig, and after several tough breaks and much back-breaking labor, he is now on the WPA. With ten little Ludwigs they really have to pinch the pennies to make both ends meet.

Don bought a little farm two miles south of Ossian fifteen years ago. He has been making the farm pay, too; he is quite contented to be a bachelor.

We three have many happy social evenings together. One evening when we were at Don's home having fudge and popcorn balls, the conversation turned to school days. We recalled many an old prank we used to play. Oh, we certainly were cut-ups in our day. But this younger generation! My, I just wonder what's to become of it? Well, that's beside the point. We began to wonder what had become of all of our dear old classmates. The only way we could get in touch with them would be to inquire from everyone we knew of their whereabouts and what they were doing. You see our class became widely scattered. Very few stayed close at home So a trip was definitely decided upon. Don and I could help Frances with some of the expenses. Bob would necessarily have to stay at home, although we would like to have had him come along too.

We had heard that Catherine Gephart was an expert chemist specializing in explosives at the University of Chicago, so we decided to go to Chicago first. We went from here to Chicago by train in twenty-five minutes and ten seconds. We certainly looked as though we were standing still in 1941. We spent part of that evening in one of the new night clubs. It was a very smooth place, and we were rather surprised when we saw one of the cigarette girls there; it was Ilow Wilson. Many celebrities patronized this place, so we kept our eyes open for them because we had never seen many in our lifetime around Ossian. We were doubly rewarded, for we saw Molly Morose, the great straight-face woman of the movies, none other than our own Fern Phillips. Fern visited with us quite a while; she hadn't been affected by fame at all. She did get rather provoked, though, by autograph seekers and candid camera fiends. But we did our best to console her by telling her that all went with being famous and it was the same way back in '41. We put on our rubber capes then to go.

Oh, yes, the most common material now is synthetic rubber made from dandelions. As we were out on the sidewalk and had turned north to go to a hotel, we saw a face come out of a side door that looked strangely familiar, but it took a second for us to recognize her. Don was the first to recognize her by saying, "Why, if it isn't Gloria Horman! We certainly didn't expect to see you here." Gloria answered rather dejectedly, "Things aren't going so well with me right now. I'm just a poor scrub-woman being paid by the number of square feet of floor I scrub. I certainly am glad to see you, though. I've been wanting to talk to some friends Oh, by the way, have you seen the latest paper? There was a terrific explosion at the University today. The star chemist, Catherine Gephart, caused it. She was mixing up her explosives as usual, and one formula finally worked, but now there is no more Catherine." We talked for a long time with Gloria, for we thought she needed cheering up.

We had heard that Paul Beerman and Bernadine Herbst were happily married and were living in San Francisco, California. That was to be our next visit. We boarded an airplane on a large transcontinental line, for we thought the service to be excellent. Don caught a glimpse of our pilot; it was George Dishong. He was doing very well for himself, making good money, and not minding the responsibility. We were more surprised to see our hostess, who was Marjorie Wolf. We had more time to talk with her. She told us that Roxanna Richey, who was a student nurse with her, wanted very much to become an air hostess too, but as yet she was just a graduate nurse. We asked Marjorie if she knew the whereabouts of any others of our classmates. She said, "The only other one that I know of is Junior Hendry, whom we all called 'Fuzzy'; he says that he is the brains of a brain-trust, but I don't think that is true."

We told Marjorie that we were going to San Francisco to see Paul and Bernadine. She was pleased to learn of the whereabouts of some more of her classmates. She asked us to send them her best regards, and so we arrived at San Francisco.

Paul and Bernadine were delighted to see us. They had a lovely home by the seashore. The only sound in their home was the splashing of the ocean waves, for they were such quiet people, hardly ever speaking to each other. They were very active, though, in society and they agreed to entertain us with the best that California had to offer. At that time it was Billy Rose's newest show "Billy Rose Follies of 1966." The show was even better than we had expected. Then Paul told us to prepare ourselves for a surprise. A dance called "Fantasy with Wings" was next on the program. The chorus girls were equipped with wings which they used for graceful turnings and swoopings. As the girls advanced closer to the footlights, we recognized two of them, Rosella Barrick and Joan Diemer. After the show we bought them flowers and took them backstage. Don was almost overcome by the charm of these two who were so shy in school days.

The next evening a championship boxing match was to be held in San Francisco's new athletic stadium. The heavyweight championship of the world was at stake. The defender of the title was a two-fisted demon from Oak Park, Illinois, John Smith. The challenger was Kenneth Crow. Don and Paul would not have missed this fight for anything. Trouble was, Kenneth heard birds singing, and Crow's hopes for the title flew out the window. Kenneth wasn't the only disappointed one. Trueman Bell, his manager, was just as downhearted about the whole thing. However, one little fight could not hold these two down. As soon as Kenneth was healed they started training again. We bade our friends a fond farewell, and were on our way again.

Denver, Colorado, was a city we wanted to visit just for the sake of the city itself, not to see classmates. But as things finally turned out, six of our classmates had made Denver their home

Downtown Denver was so inviting with its tempting window displays and sparkling store fronts that Frances and I just couldn't resist going into them. We stopped in front of a little hat shop which had

(Continued on page 41)

CLASS WILL

We, the senior class of 1941, realize that our days in the world of Ossian High School are numbered. Our class, being of good sound mind and body, make this, our last will and testament.

Item I: To our beloved faculty we will our everlasting knowledge, which we do not want, and our alertness on any question, which we do not care to take with us.

Item II: To the student body we will our hope that they will some day be as talented a class as the one departing.

Item III: We, the senior class of '41, will individually the following items, which we each and every one prize highly. We will these to our underclassmen, hoping they will use them to the best of their ability.

Rosella Ann Barrick wills her love for Ernie Springer to Betty Resler.
Paul Harry Beerman wills his quiet ways to Richard "Cocky" Coverdale.
Trueman Owen Bell wills his title as world's champion liar to whoever hopes to enter the world's lying contest.
Carl Nelson Bushee wills his love for the blondes to Chester Springer.
Velma Mae Bushee wills her dignified ways to Bob Mercer.
Wanda Rose Carnes wills her love for the red-headed Hunters to Clella Platt.
Paul William Chronister wills his interest in classical music to Ralph Hatfield.
Kenneth Crow wills his "Golden Gloves" title to Wayne Confer.
Marcille Jean Derr wills two all-day suckers and a bag of peanuts to Harvey Caston.
Joan Anita Diemer wills her queen-like figure to Mary Lou Grim.
George Francis Dishong leaves his ability in English class to Junior Foulks.
Marjorie Edith Dowty wills her subscription to the magazine, "How To Become a Movie Star in Ten Easy Lessons" to Eileen Monroe.
Glen Richard Foulks leaves his book of etiquette to George Panas.
Catherine Gephart leaves her contagious wisecracking to Red Swaim.
John Goshorn leaves his ability to hold an office to Robert McAfee.
Junior Hendry wills his package of Lucky Strikes to Harvey Caston.
Bernadine Iona Herbst wills her spitfire temper to Erma Simmerman.
Gloria Horman leaves her lonely heart for Phillip Lydy to Gretchen King. (Take good care of it, Gretchen.)
Jack Hunter leaves his perfect attendance record to Dale Reinhart.
Scott Hunter leaves his care for shrubbery (Hedges) to his brother, Tom.
Dale Johnson wills the bulge in his right hip pocket to Carl Johnson.
Arnold Kiefer leaves his seat in the assembly where he sleeps to Dwight Foulks.
Alleen King leaves her singing ability to Junior Urshel.
Vada Kumfer wills her lady-like way to Imogene Grandstaff.
Bob Ludwig wills his lace-collared shirt to Bob Soward.
Frances Mackey wills her beautiful hair to Mr. Moore.
Charles Mahnensmith leaves his technique on how to go with two girls to the Kiefer twins.
Orville Mahnensmith wills his lease to the parking space in front of the Hedges residence to Dale Yager.
Esther Martz wills her ways on how an old maid acts to Miss Snoddy.
Don McFadden leaves his dimples to Frederick Springer.
Mary Louise McMullen leaves her lone heart for Paul Chronister to Pauline Courdway.
Esther McNeal wills her ways in matrimony to Lucy Rogers.
Pauline Miller leaves her fortune telling booth at the street fair to Joan Hoover.
Sam Ogg leaves his driving ability to Junior Urshel.
Willis Outcalt wills his love for the freshman girls to Brooks Heckley.
Fern Phillips wills her muscular build to Vera Grewe.
Alberta Platt wills her fondness for the Swaim boys to Alice Werling.
Felix Price wills his black curly hair to Jerry Pettibone.
Roxanna Richey leaves her book, "How To Win a Man" to Juanita Werling.
Doris Shaffer leaves her diet book to Imogene Schwartz.
Alma Smith wills her curly red hair to Mr. Lemar.
Leanore Smith wills her position as mayor of Poe to Marcille Helfrick.
Irene Snider wills her grace as a ballet dancer to Luella Springer.
Edwin Stoppenhagen wills his feminine admirers in every town to Harry Schaffer.
Lyle Summers wills his angelic ways to Norman Young.
Dean Toor wills his seat in the assembly to Robert Hall.
Zetta Weikel wills her giggle with an accent to Miss Knull.
Pauline Welch wills her bottle of blonde hair dye to Barbara Koons.
Anita Werling wills her quietness to Hannah Jones.
Viola Werling wills her very dignified ways to Robert Yergler.
Nellie White wills her "go south" motto to Barbara Romine.
Ilow Wilson wills her laughing in Mr. Stech's history class to Bessie Weikel.
Marjorie Wolf wills her seat on the hack beside Dickie Schaffer to Evelyn Mills.
Charles Yager wills his knowledge of being a good farmer to Kenneth Schwartz.

SENIOR POEM

Yassa! Yassa! Yassa! folks, the senior poem to read
All about those seniors who were the best by far, indeed.
With Ossian High they'll hate to part,
But they will keep forever fond memories in their heart.

The little Barrick girl, Rosella Ann,
Who lives about two blocks from school,
Tells us not to worry—she'll get her man
If she has to fight a duel.

Paul Beerman is one who really likes to chatter—
Whether it's about the lesson or not doesn't seem to matter;
It seems that he is always in a rush
And whenever he talks to a girl, he never fails to blush.

Trueman Owen Bell, Junior,
Thinks that he is quite a spooner—
But when it comes to pitching woo
Little Trueman will never do.

Carl Bushee, the small lad we see,
Is only about six feet three;
With the girls Carl is not a clown,
For if there are any he's not around.

Velma Mae Bushee, our president this year,
Will settle down for a business career—
No matter how much work she has to do
She'll always do more if you ask her to.

Wanda Rose Carnes—Ha! now there's a girl
Who always has a good joke to unfurl;
When asked when she is intending to settle down
She answers with a smile: "Oh! when I get tired of running around."

Paul Chronister, a farmer lad,
At freshman girls is very mad;
Paul says, "Boy, am I done with gals—
Not even the freshman girls will be your pals."

Ah! Ha! here is little Kenneth Crow,
The smallest lad in the senior row;
Kenneth said, "Is my head twirling!"
The sickness might be Juanita Werling.

Marcille Derr's father runs a store,
And she says working in it becomes a bore;
She is always telling us with a shake of her hand,
"As long as I'm here you'll not get my man."

Now here's a girl who is really a scream—
Miss Joan Diemer is the one I mean;
No matter where she goes she is always late,
And it never fails that Earl has to wait.

Who's this? Why, it's George Dishong,
Evelyn Mills' latest theme song;
George says, "Boy, is she a honey!
I would marry her, but I'm short of money."

For some man who wants a wife who can bake and sew,
Here is a girl that he ought to know,
It's Marjorie Dowty, a senior, too—
She says most any man would do.

Now, my friends, we have Glen Foulks,
The lad who about Yoder always talks;
Glen isn't much of a lady's man—
Around the filling station he'd rather stand.

Catherine Gephart who has long black hair
Says about the boys she doesn't care,
Because they are just a lot of trouble
And make your work just double.

Here is John Goshorn, a slender dub,
Who is "President" of the Hi-Y club;
John says the girls are all pretty sweet
But his future wife he's yet to meet.

Here is Robert "Fuzzy" Hendry—
As for the girls, he hasn't any;
Robert says the girls are a waste of time
And without them he is doing fine.

Bernadine Herbst, the shortest girl of the class,
On her report card carried A's in a mass;
In shorthand class, she leads us all—
She wants to be a stenographer; then for her boss she will fall.

Gloria Horman, a tall blonde girl,
Every night her hair does curl;
She says Phil is her number one beau,
But with other boys she'd like to go.

Jack Hunter, the boy across the street,
Thinks Joan Hoover is pretty sweet—
But he had better start to look out
For Lyle Summers is always about.

Scott Hunter, the little redhead we see,
An airplane manufacturer is going to be;
He lets most of the girls go by
But every now and then, he gets one on the spy.

Next is Dale Upton Johnson, the hillbilly,
The little lad who's always acting silly;
He thinks that he is quite hot stuff,
But Eileen Monroe has called the bluff.

Here is Arnold Kiefer
The seniors' champion book leafer.
Arnold tries to make all A's,
But gets B's and C's on unfortunate days.

Another little girl, Alleen King,
Has a left hook, and boy can it swing!
She is still on search for a man with the right charms,
Who will take her and hold her in his strong manly arms.

Vada Berniel Kumfer is lots of fun
But I hear she's in love with Richy Welbaum;
Vada says, "He calls me his sweet,
And for him loud my heart does beat."

Bob Ludwig is a senior lad
Who a sophomore has for a fad;
Bob says, "Alice is pretty nice,
And she doesn't treat me like ice."

She's the girl—what a girl—with the pigtails in her hair.
What other people think of what she does Frances doesn't care;
She lost her heart to Johnny about a year ago,
And every time she hears his horn how bright her face doth glow.

This, my friends, is Charles Mahnensmith—
The lad Ossian girls never kiss;
Charlie says, "Lafayette is my type"—
So he goes there about every other night.

Oh! The lovebird, Orville Mahnensmith
Says, "Marcille Hedges is my miss,
And if she will only marry me
True to her I will always be."

Esther Martz is a dark-haired girl,
And her thoughts she's not afraid to unfurl.
Lockwood has been writing to her, it seems,
And she hopes she is the girl of his dreams.

Who is this? Don Otis McFadden,
The one who thinks he is Aladdin.
Don says the girls may be all right,
But you won't catch him taking them out at night.

Now, Mary Louise, and boy, can she sing!
When she hits those high notes your ears really ring.
Hubert and she still get along swell—
Some think they will be united, but you never can tell.

They always pick from the senior class
Who will be married first—so now—Alas!
We have picked Esther McNeal as the probable one,
For she has her hope chest filled and then some.

And now here's a girl with a sweet personality
She walks and talks with an air of formality;
Pauline Miller always has a twinkle in her eye,
And this twinkle, I'm sure, some boy will spy.

Here we have Samuel Ogg,
The hermit of the hollow log;
Sam is quite a lady's man,
But he takes Wanda home whenever he can.

Look who's here! Willis Outcalt!
The one who takes Martha Maxine out for a walk.
Martha says, "Willis, let's go for a ride."
Willis says, "Why not? My car's easy to hide."

Fern Phillips, a little gal,
Now steps up to take her bow,
In public speaking class she lost no time while talking—
She always had some clever ideas, especially little girls mocking.

Here's a little girl who has been very lonely,
Lonesome for her one and only;
Yes, it's Alberta Platt waiting for Gene,
Who calls her his own, his sweet little queen.

Yes, this is little Felix Price,
Who with Ossian girls doesn't splice;
He thinks that he is quite a prancer.
As for the Decatur gals—he's their romancer.

Roxanna Richey in dear old Ash Pan was born,
She had quite a case with a guy in a uniform;
But that's in the past and she's free again
To go where she pleases whenever she can.

Doris Shaffer, who plays in the band,
Tells us that Harry Button is her man;
She has quite a time, I've been told,
For Harry likes other girls' hands to hold.

Red hair and temper run along in the same line
And when the boys tease Alma they have quite a time;
Bob Swank and Alma stick together like glue
And they say when they're together they really —Woo! Whoo!

Leanore Smith, who hails from Poe,
Tells us she has no boy friend no mo'—
But she's on the search and it won't be long
Before she'll meet another and her heart will go "gong."

Irene Snider a nurse would like to be,
And feed some handsome man his daily cup of tea.
She pays no attention to these Ossian boys,
Because she says they're rude and make too much noise.

I hear the star, Edwin Stoppenhagen,
Love to Virginia Slane has been makin';
Edwin says for her he'd gladly die,
And Virginia calls Ed her sweety pie.

Here's Lyle Summers; he's in a race
To see who gets first place;
But Jack says Lyle is much too dumb;
And therefore, the race is already won.

Here we have Mr. Dean Toor,
Who in lessons in school is very poor.
He seems to be quite a lady's man—
But takes out the older girls whenever he can.

Zetta Weikel is a quiet one
Who likes to sit and daydream when her work is done;
But when she starts to laughing—I say, "Beware!
For anything can happen anywhere."

Pauline Welch is always surrounded by boys,
But only one is the height of her joys;
You'll find her working in a five and ten,
Or stepping out with Earl, hand in hand.

A private secretary is what Anita hopes to be;
Her boss she wants to know, so she can sit on his knee;
Then perhaps he'll fall in love
And take her as his little turtledove.

Here's a girl who jumps in and works right through,
But when things go wrong she always stops to fret and stew;
Right now, Viola gives the boys a cold shoulder,
And tells them she'll wait until she gets a little older.

And now we have Miss Nellie White,
Who has parties at her house about every night.
She is planning to enter Ball State College,
Find her a hero, and get a little more knowledge.

Ilow Wilson is quiet and shy—
And blushes and says to every boy that goes by,
"Oh! My! tee hee,
Go away and let me be."

Marjorie Wolf, who takes Home Ec.,
Says she'd like to wring some boy's neck—
She's always as quiet as a mouse,
Because she's busy planning her house.

Here is handsome Charles Yager,
Who with the girls is quite a wager.
Charles says, "I'm done with wimmin'
The last one I was with gave me a trimmin'."

We have told you about each senior, I think,
And now we'll let this foolishness sink.
Before ending this, the poem of our class,
We would like some serious thought of ours to pass.

We are ready now to go out into life—
To enter this world of woe and strife.
No matter where we go, no matter what we say,
We always remember O. H. S. and memories so gay.

We hate to leave you, but we must go.
Adventure is calling us high and low—
There are no ditches in the sky,
So to keep to the right we all will try,
For if you give to the world the best you can do
The world is bound to be a boomerang to you!

THEY'LL STAY FOR ONE MORE YEAR

President - - - -	Ernest Springer
Vice President - - - -	Phil Lydy
Secretary - - - -	John Spuller
Treasurer - - - -	Betty Resler

First Row—Golden Archbold, Jean Bowman, Tommy Brown, Harry Button, Harvey Caston, Mary Ellen Confer, Eloise Dawson, Edward Duncan, Robert Farr, Imogene Grandstaff.

Second Row—Arnold Grewe, Vera Grewe, Harold Grim, Mary Lou Grim, Ralph Hatfield, Marcille Hedges, Marcille Helfrick, Joan Hoover, Edward Horman, Betty Jo Isnogle.

Third Row—Carl Johnson, Gilford Johnson, Hannah Jones, Betty Kay, Raymond Keck, Marlin Kidel, Ruth Kincaid, Halden Krauter, Philip Lydy, Robert McAfee, Marcille McCague, Joan McLain, John Ellis McMullen.

Fourth Row—Billy Mahnensmith, Delbert Marble, Robert Mercer, Max Middaugh, Evelyn Miller, Eileen Monroe, Jessie Neuenschwander, George Panas, Mary Pape, Betty Resler, Betty Rinehart, Dale Rinehart, Lucy Jane Rogers.

Fifth Row—Erma Simmerman, Anna Bell Slain, Virginia Slane, Chester Springer, Ernest Springer, Frederick Springer, Raymond Springer, John Spuller, Wanda Stoneburner, Harold Trzynka, Pauline Valentine, William Wilhelm, Robert Yergler.

TWO UP AND TWO DOWN

President - - - -	Tom Hunter
Vice President - - -	Alvin Miller
Secretary - - - -	Alice Werling
Treasurer - - - -	Barbara Koons

First Row—Phyllis Ake, Lorene Bauermeister, Ansel Beck, Verlin Beck, Julianne Bowman, Wilma Brickley, David Bridges.

Second Row—Richard Bultemeier, Joyce Byerly, Arthur Cooper, Robert Coverdale, Billy Double, Robert Double, Dwight Foulks, Junior Foulks.

Third Row—Aldine Graft, Marvin Graft, Marjorie Gresley, John Haiflich, Robert Hall, Betty Hatfield, Brooks Heckley, Eleanor Hilgeman, Marjorie Hiser, Ruth Hougendoubler, Tommy Hunter, Walter Johnson, Gilbert Kiefer.

Fourth Row—Wilbert Kiefer, Gretchen King, Barbara Koons, Robert Meilicke, Alvin Miller, Evelyn Mills, Mary Peake, Clella Platt, Frederick Price, Juanita Reece, Isabelle Reinhard, Barbara Romine, Harold Scherry.

Fifth Row—Robert Sowards, Luella Springer, Ruth Stahl, Raymond Stoppenhagen, LeRoy Swaim, Junior Urshel, Janet White, Bessie Weikel, Alice Werling, Margaret Woodward, Dale Yager, Norman Young, Dorothy Zaugg.

THEY JUST BEGAN

President - - - - NORMAN SPRINGER
Vice President - - - EUGENE DETTMER
Secretary-Treasurer - - BETTY DISHONG

First Row—Gerald Archbold, Ned Archbold, Mary Ashcroft, James Barkley, Lavon Bauermeister, Betty Breiner, Eugene Breiner, Max Brickley, Berneice Bridges.

Second Row—Dwight Bridges, Marcella Bultemeier, Donald Coates, Dale Confer, Wayne Confer, Melba Cooper, Pauline Courdway, Richard Coverdale, Donnabelle Dawson.

Third Row—Eugene Dettmer, Betty Dishong, May Ditmar, Dale Duncan, Ervin Fall, Edna Gephart, Rex Hatfield, Imogene Heckman, Norma Claire Hedges, Paul High, Martha Maxine Hoover, Louise Hougendoubler, Bruce Hower.

Fourth Row—Phyllis Isnogle, Raymond Johnson, Edward Keck, Elfert Kiefer, Helen Krauter, Jacqueline Lindemann, Audrey Mae Mackey, Betty Ann Manns, Marjorie McCrady, Jack Meilicke, Wayne Miller, Harold Monnot, Forrest Mulvane.

Fourth Row—Richard Neuenschwander, Joan Pape, Billy Patterson, Jerry Pettibone, Milda Rekeweg, Robert Rupel, Richard Schroeder, Kenneth Schwartz, Imogene Schwartz, Richard Shaffer, Calvin Smith, Ross Smith, Russel Smith.

Sixth Row—Paul Sowards, Kenneth Springer, Norman Springer, Eugene Stahl, Doyle Todd, Tom Toor, Marilyn Trzynka, Bonita Tucker, Edna Werling, Marceil Werling, Juanita Werling, Thelma Werling, Marguerite Wilson.

STILL IN THE PRELIMINARY

EIGHTH GRADE

First row: Virgil Springer, Doyle Middaugh, Paul Farr, Max King, Tom Haiflich, Erwin Witte.

Second row: Harry Shaeffer, Nancy Lewis, Phyllis Wall, Helen Bushee, Bernice Ostermeyer, Elizabeth Ann Diegtz, Phyllis Ann Elzey, John Bryant.

Third row: Harold Wood, Frances Patten, Joan McCague, Mary Alice Johnson, Marjorie Double, Iona Dawson, Marjorie Granstaff, Robert Jackson, Richard Yergler, LeRoy Hedges.

Fourth row: Norman Bushee, Francis Havens, Max Reed, Russell Coverdale, Roland Coverdale, Robert Somers, Ray Weikel, Frederick Graft, Eddie Martz.

SEVENTH GRADE

First row: Richard Coates, Don Brown, Norman Ditmar, Jules Elzey, Robert Decker, Bruce Hunter, Gene Ault, Lyle Cotton, Lloyd Yager.

Second row: Joan Gephart, Junior Springer, Marjorie Carver, Shirley Bryant, Marjorie Wickliffe, Naomi Woodward, Avis Kay, Alice Ann Hedges, Victor Stech.

Third row: Dale Wilburn, Edward Hatfield, Annette Wall, Beverly Patterson, Dorthy Confer, Doris Dettmer, Nora Maier, Patricia Yager, Richard Hulvey, Robert Lewis.

THE FIRST HALF OF SCHOOL LIFE

SIXTH GRADE

First row: Richard Meilicke, Patsy Hoover, Ruth Havens, Wayne Wickliffe, Lucille Cooper, George Farr, Gloria Biddle, Joan Valentine, David Somers.
Second row: Erma Lou Coverdale, Phyllis Carnes, Jesse Lewis, Rosalie Haiflich, Marcile Foulks, David Wood, Mary Lou Woodward, Larry Kreigh, Robert Easley, Mr. Way.
Third row: Floellen Fryback, Phyllis Chronister, Pauline Lewis, Mary Jane Miller, Mary Mae Shutt, La Verne Slane, Junior Glass.

FOURTH GRADE

First row: Maxine Rose Pape, Sara Louise Shaeffer, Maureen Bushee, La Vern Berry, Shirley Ann Goshorn, Nancy Patten, Billy Ogg, Martha Maxine Hendry, Virginia Wood.
Second row: Mary Alice May, Lora Mae Coverdale, Marilyn Todd, Elaine Farr, Jackie Walker, Alice Hatfield, Dora Bell Byerly, Charles Gardenor, Miss Raber.

SECOND GRADE

First row: Carolyn Hall, Norma Jean Hexon, Donnie Double, John Adams, John Bushee, Karolyn Weikel, Paul Dishong, David Goodnight.
Second row: Carol Schaper, Kenneth Hedges, Rosella Woods, Frank Gardenor, Evelyn Yager, Jimmie Imel, Cleola Bell, Delmar Byerly.
Third row: Dicky Borror, Lee Bryant, Irene Herman, Argyle Hougendobler, Roger Isnogle, Miss Hoopengardner.

FIFTH GRADE

First row: Virgyle Hougendoubler, Wayne Ehret, Joan Confer, Patty Archbold, Nona Smith, Neal Pape, Barbara Somers, Richard Jones, Marilyn Imel, Charles Confer, Wanda Summers.
Second row: Madonna Thompson, Evert Resler, Alice Rogers, Tommy Goshorn, Carole Johnson, Aleta Ratcliffe, Betty Confer, Patty Briener, Peggy Middaugh, Anna Jean Wood.
Third row: Jerome Hatfield, Donald Chronister, Claire Yergler, Paul Lipp, Max Wall, Frank Wall, Elanda Weikel, Rosella Fenton, Mr. Geisel.

THIRD GRADE

First row: Anita Fosnight, Maxine Herbst, Helen Miller, Gloria Kumfer, Roy Lee Maier, Donald Johnson, George Gardenour, Alice Ann Detamore, Dean Neuenschwander.
Second row: Bessie Hoover, Barbara Gebert, Joan Baumgartner, Jennie Haiflich, Adahleen Carnes, Norma Jane Dalrymple, Junior Lewis, Ellen Osborn, Miss Shafer.
Third row: Marion Biddle, David Jesst, Lloyd Dawson, Lester Wheeler, Tommy Hatfield, Ralph Jackson, Darwin Weikel,, Billy Gephart.

FIRST GRADE

First row: Carolyn Jean Andrews, Patricia Biddle, Lee Moyne Parkison, Richard Ault, Barbara Jean Berry, Phyllis Schnepp, Anna Scheumann, John Gebert, Buddy Baunegartner, Leroy Dawson, Wildon Hougendobler, Geraldine Treesh.
Second row: Ann Schaper, Bernard Osborn, Alberta Mae Dettmer, John Hatfield, George McIntosh, Betty Ann Dull, Daniel Confer, Tommy Somers, Donald Adams, Richard Wickliffe, Dolly Johnson, Patty Miller, Robert Elliott.
Third row: Miss Mahnensmith, Merlin Dettmer, Terry Don Clark, Donna Foulks, Tommy Jesse, David Hoover, Kenneth Wheeler, Bonnie Herbst, Earl Rogers, Jimmy Easley, Carol Jean Snider, Barbara Young.

ACTIVITIES

Ossian High School has many activities. We are proud of our organizations and athletic teams. It has been said that nothing can better train youth for life in a democracy than well-organized, well-sponsored clubs. The 4-H Club; the Sunshine Society; the Hi-Y; the F. F. A.—all these have ideals of good character and training for life in a democracy.

Our athletic teams are training. not to play a part in the great contest of war, but to compete with the teams of other schools, and to take a lost game as cheerfully as a won game. Thus we should be able to meet "lost games" later on in life the same way.

First row: Alleen King, Pauline Miller, Sam Ogg, Alma Smith, Gloria Horman, Velma Bushee, Esther Martz, Frances Mackey, Nellie White, Anita Werling.
Second row: Virginia Eley, Evelyn Knull, Pauline Welsh, Joan Diemer, Alberta Platt, Rosella Barrick, Wanda Rose Carnes, Vada Kumfer, Irene Snider, Viola Werling, Roxanna Richey, Ilow Wilson.
Third row: Arnold Kiefer, Owen Moore, John Goshorn, Trueman Bell, Paul Beerman, Willis Outcalt, Fern Phillips, Bernadine Herbst.
Fourth row: Orville Mahnensmith, Felix Price, Scott Hunter, Glen Foulks, Donald McFadden, Lyle Summers.

ANNUAL STAFF

After much indecision, the senior class decided to have an Annual. The staff officers were selected by the class officers and certain members of the faculty. Our sponsors were Miss Eley, Miss Knull, and Mr. Moore. Mr. Stech and Mr. Hedges were also helpers. The staff officers are:

Editor-in-Chief ..... Arnold Kiefer
Ass't. Editor ..... Viola Werling
Advertisement ..... Lyle Summers
Business Manager ..... Orville Mahnensmith
Organization Editor ..... Gloria Horman
Circulation Manager ..... Felix Price
Athletics ..... John Goshorn
Snapshots ..... Scott Hunter, Joan Diemer
Humor ..... Fern Phillips
Calendar ..... Pauline Welch
Typists ..... Bernadine Herbst, Glen Foulks, Alberta Platt, Ilow Wilson, Alma Smith, Anita Werling.

Alumni ..... Roxanna Richey
Faculty Editor ..... Trueman Bell
Senior Editor ..... Nellie White
Ass't. Senior Ed. ..... Sam Ogg
Photographer Editor ..... Alleen King
Feature Editor ..... Vada Kumfer
Poem ..... Vada Kumfer
Will ..... Willis Outcalt
Prophecy ..... Pauline Miller
Class Song ..... Viola Werling
Class History ..... Esther Martz

PAPER STAFF

The school paper, entitled Bear Facts, was published bi-weekly by the senior commercial class with the aid of the sponsor, Miss Eley. It was the aim of the staff and the senior class that each and every home get one of these papers. The financial problem was taken care of by selling advertisements, which appeared in every issue of the paper. The paper was made a success through the efforts of the staff members, who are as follows:

Editor-in-Chief ..... Arnold Kiefer

Assistant Editor ..... Marcille Derr

Sports Editor ..... Sam Ogg

Exchange Editor ..... Gloria Horman

Jokes Editor ..... Vada Kumfer

Circulation Editor ..... Alberta Platt

Stencil Cutters ..... Velma Bushee, Bernadine Herbst

Advertising Manager ..... Alleen King

English Critic ..... Alleen King

Reporters ..... Joan Diemer, Glen Foulks, Mary Louise McMullen, Felix Price, Roxanna Richey, Alma Smith, Pauline Welch, Ilow Wilson, Anita Werling

Mimeograph Operators ..... Felix Price, Pauline Welch

Sponsor ..... Miss Eley

First row: Alleen King, Alma Smith, Gloria Horman, Velma Bushee, Vada Kumfer, Ilow Wilson, Rosanna Richey.
Second row: Virginia Eley, Pauline Welch, Marcille Derr, Joan Diemer, Alberta Platt, Bernadine Herbst, Anita Werling.
Third row: Arnold Kiefer, Glen Foulks, Felix Price, Sam Ogg.

March

With

Rhythm

First row: Barbara Romine, Forest Mulvane, Doyle Todd, Frank Wall, Gloria Biddle, Annette Wall, Anita Lindemann, Phyllis Isnogle, Frederick Price, LeRoy Swain.

Second row: Marjorie Wolf, Wanda Stoneburner, Norma Claire Hedges, Bonnie Kriegh, Edward Hatfield, Everett Resler, Roger Stoneburner, Junior Springer.

Third row: Alice Werling, Dale Wilburn, Norman Gresley, Richard Coverdale, Juanita Werling, John Grim, Jerry Lindemann, Harry Button, Marjorie Gresley.

Fourth row: Owen Moore, Tommy Haiflich, Richard Shaffer, Paul Sowards, Kenneth Schwartz, Paul Farr, Milo Fields.

THE BAND

The Ossian High School band is under the direction of Mr. Fields. Although our band was decreased in number this year, it proved to be very successful. They played for the county tourney at Bluffton as part of the Wells County Band. The band was very fortunate this year in being able to go to the Notre Dame football game at South Bend for a pleasure trip, with the money they had earned with their playing.

Sing Your Troubles Away

First row: Alleen King, Thelma Werling, Pauline Valentine, Joan McLain, Margaret Woodward, Julianne Bowman, Gretchen King, Alice Werling, Rosella Barrick, Martha Maxine Hoover.

Second row: Ernestine Hoff, Betty Jo Isnogle, Janet White, Clella Platt, Imogene Schwartz, Juanita Werling, Betty Kay, Jessie Neuenschwander, Viola Werling, Isabelle Reinhard, Anita Werling.

Third row: Wanda Rose Carnes, Vada Kumfer, Marjorie Gresley, Marjorie Hiser, Barbara Koons, Esther Madalene McNeal, Anna Bell Slain, Hannah Jones, Jean Bowman, Marcille Derr, Pauline Welch, Golden Archbold.

Fourth row: Trueman Bell, John Goshorn, William Mahnensmith, Philip Lydy, Halden Krauter, Arnold Grewe, Raymond Springer, Gilford Johnson, Tommy Brown.

GLEE CLUB

Any student of Ossian High School has the privilege of joining any one of the following vocal music activities: Glee Club, girls' trio, or fellows' quartet. All three are under the supervision of Miss Ernestine Hoff.

The Christmas cantata, "In Bethlehem," and the operetta, "Tune In," were the major productions of the glee clubs.

They Spread Sunshine

Spend Your Spare Time With Us

SUNSHINE SOCIETY

First row: Pauline Valentine, Alberta Platt, Joan Diemer, Wanda Rose Carnes, Vada Kumfer, Frances Mackey, Esther Martz, Zetta Weikel, Gloria Horman, Alma Smith, Hannah Jones.

Second row: Joan McLain, Rosella Barrick, Marguerite Wilson, Ruth Hougendoubler, Marcille Helfrick, Virginia Slane, Eileen Monroe, Viola Werling, Isabelle Reinhard, Edna Gebhart, Betty Breiner, Jacqueline Lindemann, Betty Manns, Anna Bell Slain.

Third Row: Evelyn Knull, Velma Bushee, Martha Maxine Hoover, Joan Hoover, Golden Archbold, Marcille Hedges, Anita Werling, Roxanna Richey, Bessie Weikel, May Ditmer, Mary Ashcroft, Phyllis Isnogle, Pauline Courdway, Mary Ellen Confer.

Fourth row: Marjorie Dowty, Nellie White, Pauline Welch, Marcille Derr, Esther Madalene McNeal, Julianne Bowman, Joyce Byerly, Margaret Woodward, Wilma Brickley, Imogene Schwartz, Juanita Werling, Eleanor Hilgeman, Lorene Bauermeister, Helen Krauter, Imogene Heckman.

Fifth row: Pauline Miller, Ilow Wilson, Irene Snider, Norma Claire Hedges, Gretchen King, Alice Werling, Evelyn Miller, Eloise Dawson, Marjorie Gresley, Marjorie Hiser, Barbara Koons, Evelyn Mills, Ruth Stahl, Wanita Reece.

Sixth row: Betty Jo Isnogle, Barbara Romine, Janet White, Clella Platt, Thelma Werling, Ruth Cincaid, Wanda Stoneburner, Jessie Neuenschwander, Betty Kay, Betty Dishong, Louise Hougendoubler, Iowna Dawson, Audry Mae Mackey, Alleen King, Jean Bowman.

HI-Y CLUB

First row: Donald Coates, Donald McFadden, Paul Beerman, Scott Hunter, Trueman Bell, Oscar Geisel, Ralph Hatfield, Paul Sowards, Rex Hatfield, Arnold Grewe.

Second row: Bob Ludwig, Robert Farr, Kenneth Crow, William Wilhelm, Alvin Miller, John Goshorn, Tommy Brown, Tom Hunter, Dale Yager, LeRoy Swaim.

Third row: Norman Young, Orville Mahnensmith, Philip Lydy, Max Middaugh, Charles Mahnensmith, Lyle Summers, William Mahnensmith, Robert Sowards, Jack Hunter, Glen Foulks.

Fourth row: Sam Ogg, Richard Coverdale, Kenneth Schwartz, Robert Meilicke, Dwight Foulks, Forest Mulvane, Harry Button, Robert Coverdale, Jerry Pettibone.

SUNSHINE SOCIETY

The Sunshine Society, which has been organized in our school for the last four years, is a national organization. This year's society consisted of 85 members.

Its main purpose is to cheer the sick and make the community's less fortunate people happy. To express their community interest the Sunshine girls prepared Thanksgiving baskets, sent scrapbooks to the Riley Hospital, and tried to spread good cheer at all times.

Meetings were held once a month. In March a banquet was given in honor of the mothers of the Sunshine girls.

The financial problem was solved by the selling of holly wreaths at Christmas and Coca-Cola at the basketball games. The profit from cokes was divided with the Hi-Y boys.

The district convention was held at New Haven, and the state convention was held at Tipton.

The officers are:

President	Pauline Miller
Vice President	Betty Kay
Treasurer	Viola Werling
Recording Secretary	Gretchen King
Corresponding Secretary	Alice Werling
Sponsor	Miss Knull

HI-Y CLUB

The Hi-Y Club, which has been organized in our school for the past three years, is a branch of the Y. M. C. A.

The purpose of the club is, "To create, maintain, and extend throughout the school and community higher standards of Christian Character."

Other standards of the Hi-Y Club are: clean speech, clean sports, clean scholarship, and clean living.

One outstanding feature of their program each year is the best-girl banquet.

The officers are as follows:

President	John Goshorn
Vice President	Lyle Summers
Secretary	Orville Mahnensmith
Treasurer	Tom Brown
Sergeants-at-Arms	Dale Yager, Ralph Hatfield
Sponsor	Mr. Geisel
Spiritual Advisor	Reverend Hall

We Raise the Crops

The Cooks of Tomorrow

F. F. A.

First row: Paul Sowards, Dale Confer, Wayne Confer, EdwinStoppenhagen, Robert Farr, Ralph Hatfield, Willis Outcalt, Ernest Springer, Wayne Miller, Gerald Archbold.

Second row: Delbert Marble, Robert Mercer, Dale Johnson, Charles Yager, Robert Coverdale, Paul Chronister, Arnold Grewe, Junior Urshel, Edward Keck, Calvin Smith.

Third row: James Barkley, Norman Springer, Kenneth Springer, Eugene Stahl, Billy Double, Robert Sowards, Dale Rinehart, Carl Johnson, Robert Double, William Bryant.

Fourth row: L. R. Romine, Marlin Kidel, Billy Paterson, Russel Smith, Ross Smith, Richard Schroeder, Edward Duncan, Richard Neuenschwander, Raymond Stoppenhagen.

MARTHA WASHINGTON

First row: Esther Madalene McNeal, Zetta Weikel, Pauline Valentine, Betty Jo Isnogle, Mary Peake, Ruth Hougendoubler, Evelyn Miller, Mary Pape.

Second row: Grace Smith Lorene Bauermeister, Eloise Dawson, Phyllis Ake, Luella Springer, Irene Snider, Alma Smith, Mary Lou Grim, Wanda Rose Carnes.

Third row: Leanore Smith, Lucy Jane Rogers, Marjorie Wolf, Evelyn Mills, Gretchen King, Marjorie Hiser, Rosella Barrick, Eileen Monroe.

Fourth Row: Vera Grewe, Marjorie Dowty, Betty Resler, Fern Phillips, Betty Rinehart, Marcille McCague, Mary Ellen Confer.

F. F. A.

The Future Farmers of America, or F. F. A., as it is commonly known, is the national organization of, by, and for boys studying vocational agriculture in school. The F. F. A., although it has become well-known throughout the country in recent years, has been introduced in our school for its first year, and has proved to be very successful.

The national emblem of the Future Farmers of America is significant and meaningful in every detail. It is made up of five symbols: The owl, the plow, and the rising sun, within the cross section of an ear of corn, which is surmounted by the American eagle. The owl is symbolic of wisdom and knowledge; the plow is the symbol of labor and tillage of the soil; the rising sun is emblematic of progress and the new day that will dawn when all farmers are trained and have learned to cooperate; the cross section of an ear of corn represents common agricultural interests since corn is native to America and grown in every state; and the eagle is indicative of the national scope of the organization.

The primary aim of the Future Farmers of America is the development of agricultural leadership, cooperation, and citizenship.

The motto consists of four lines of philosophy:

Learning To Do
Doing To Learn
Earning To Live
Living To Serve

The officers are as follows:

President - Willis Outcalt
Vice President - Robert Farr
Secretary - Ralph Hatfield
Treasurer - Edwin Stoppenhagen

MARTHA WASHINGTON CLUB

The advanced girls of home economics may be members of the Martha Washington Club. A very interesting program is planned and followed by the girls throughout the year.

One of the outstanding features of this year's program was the antique show which was held February 13th.

The Home Economics Department was supported by the ice cream and candy sales.

This year, in honor of Martha Washington, for whom the club was named, a banquet was held for the teachers.

The purpose of the club is to uphold the standards of living, and this is done partly through trips and programs.

The club motto is as follows:

Because the road was steep and long,
And through a dark and lonely land,
God set upon my lips a song,
And put a lantern in my hand.

The club officers are:

President - Wanda Rose Carnes
Vice President, Betty Jo Isnogle
Secretary - Marjorie Wolf
Treasurer - Pauline Valentine

First row: John Goshorn, Viola Werling, Bob Ludwig, Frances Mackey, Trueman Bell, Vada Kumfer.
Second row: Evelyn Knull, Irene Snider, Kenneth Crow, Anita Werling, Willis Outcalt, Marcille Derr, Ilow Wilson, Carl Bushee.

Spunk Water for Warts

SENIOR PLAY

"The Adventures of Tom Sawyer" was presented by the Senior class on December 13, 1940. This play takes one back to childhood days and recaptures the thrills of joy of that period. It is a dramatization of the book "Tom Sawyer" which Mark Twain wrote. Huckleberry Finn also comes to life in this play.

The cast included Tom Sawyer (Willis Outcalt), the boyish hero and Huckleberry Finn (John Goshorn), his faithful chum. Tom's Aunt Polly (Anita Werling) was a woman with a sharp tongue and a warm heart. Sid Sawyer, (Trueman Bell) Tom's half brother, always tattled everything. Joe Harper (Kenneth Crow) was one of "the fellows," and his mother was Mrs. Sereny Harper (Irene Snider). Becky Thatcher, (Marcille Derr) a new girl in town, finally fell in love with Tom. Becky's mother was Mrs. Thatcher (Ilow Wilson). Walter Potter, (Bob Ludwig) the village school teacher, loves Mary Rogers (Frances Mackey). Amy Lawrence (Vada Kumfer) lispthed a little. The Widow Douglas (Viola Werling) who always lived alone, adopted Huckleberry Finn. Injun Joe, (Carl Bushee) a half breed, played the part of the villain.

Ride Em' Cowboy

First row: Harry Button, Virginia Slane, Tommy Brown, Joan Hoover, Carl Johnson, Jessie Neuenschwander.
Second row: Betty Kay, Eileen Monroe, John Ellis McMullen, Joan McLain, Ralph Hatfield, Marcille Hedges, Frances Snoddy.

JUNIOR PLAY

The junior play, entitled "M'Liss," was a Bret Harte dramatization. It was presented on Tuesday evening, February 18, under the direction of Miss Snoddy.

The story centered around Bummer Smith, the village loafer, (Ralph Hatfield), and his daughter, M'Liss (Joan Hoover), who lived in a western mining town. They are left a large inheritance, unbeknown to Smith, and two schemers from the East arrive in town to pose as Smith's relatives and gain possession of the fortune. Such characters as the village school teacher (Carl Johnson); a comic cowboy, Yuba Bill (John Ellis McMullen); Clytie, a sweet little "mountain rose" (Joan McLain); an amusing judge, (Harry Button); Carter Langdon, the villain who tried to claim Smith's fortune (Tom Brown); Clara Hunting, his lady helper (Virginia Slane); Mrs. Moffats, the innkeeper, (Jessie Neuenschwander); and two dancers (Betty Kay and Marcille Hedges) formed the corps of characters.

The "H's" Have It

First row: Clella Platt, Marjorie Dowty, Irene Snider, Viola Werling, Vada Kumfer, Isabelle Reinhard, Patricia Hoover, Maurine Bushee, Dora Bell Byerly, Shirley Goshorn, Martha Maxine Hendry, Betty Breiner, Phyllis Isnogle.

Second row: Grace Smith, Naomi Woodward, Elizabeth Ann Diegtz, Helen Bushee, Marjorie Wickliffe, Iona Dawson, Shirley Bryant, Annetta Wall, Ilow Wilson, Marjorie Gresley, Juanita Werling, Martha Maxine Hoover.

Third row: Lucy Jane Rogers, Betty Manns, Evelyn Mills, Ruth Stahl, Rosalie Haiflich, Mary Jane Miller, Erma Lou Coverdale, Mary Lou Woodward, Mary Shutt, Gloria Biddle, Pauline Miller, Joan McLain, Gretchen King.

Fourth row: Joan Simmerman, Wanda Lou Summers, Peggy Middaugh, Barbara Somers, Nona Smith, Virginia Woods, Alice Rogers, Madonna Thompson, Marjorie Granstaff, Iowna Dawson, Eloise Dawson, Floellen Fryback, Marcille Foulks.

4-H CLUB

The 4-H Club, under the supervision of its instructor, Miss Grace Smith, is an organization which permits the girls of the vocational home economics departments to continue their work on through the summer. Their one purpose is to learn the worth-while use of leisure time, training for leadership, and training in home making through work and play.

All members of the club make it one of their duties to live up to what the 4-H's stand for: Head, Heart, Hands and Health.

The 4-H pledge is as follows:

I pledge my Head to clearer thinking,
My Heart to greater loyalty,
My Hands to larger service,
My Health to better living,
For my club, my community, and my country.

Their motto is, "To make the best better."

The junior leaders are Viola Werling, Irene Snider, Vada Kumfer, Marjorie Dowty, Isabelle Reinhard, Clella Platt and Betty White.

Several of the girls won county honors this year.

OUR FUTURE CHOICE

The Cubs are beginning to show possibilities of a good first team next year. The Cubs have won eleven games and have lost nine. They averaged a score of nine and their opponents averaged eighteen.

The Ossian Teddy Bears have shown promise of developing into a formidable ball club in the future. They played in regular season such teams as Lancaster; Rockcreek; Union, Wells County; Union, Huntington County; Bluffton, and Poplar Grove. The season record of two wins and eight losses is not so impressive on the surface, but laying the proper groundwork is the key to success in the future.

First row: Alvin Miller, William Wilhelm, Dale Yager, Paul High, LeRoy Swaim, Ned Archbold.
Second row: Ronald Treesh, William Mahnensmith, Robert Mercer, Richard Coverdale, Junior Urshel, Arnold Grewe, Max Middaugh.

First row: Bruce Hunter, Jules Elzey.
Second row: Richard Yergler, Norman Bushee, Paul Farr, John Bryant, Robert Decker, Doyle Middaugh.
Third row: Tommy Haiflich, Lloyd Yager, Bob Somers, Roland Coverdale, Frederick Graft, Victor Stech.

Cubs

Teddy Bears

Dale "Guernsey" Yager is another sophomore on the squad. Dale has shown us this year that he has ability and in the next two years will really make use of it.

Charles "Charlie" Mahnensmith is also a senior on the squad. Charlie has played guard this year and he too will be missed next year.

Lyle "Barney" Summers, one of our quick little Bears. Barney has been on the varsity two years and is playing on the team for the last year.

Philip "Phil" Lydy is a junior and will be back with us again next year. Although Phil plays the greater share of his games lying on the floor, he is a great help to the team.

Orville "Orv" Mahnensmith is our high point man on the squad this year. His quick, clear decisions have helped us quite a bit during his four years on the squad. He is leaving us this year and he will be missed a great deal.

Sam "Doc" Ogg is the center on the team this year. His height helps the squad a great deal. This is Doc's third and last year on the varsity.

Ed "Stoopie" Stoppenhagen, a senior, has been another high scorer. He has been one of our speediest players, which has helped us on to victories.

Bill "Willie" Wilhelm is a junior team member. Bill proves himself a ready and capable reserve for the Bears and will, in all probability, be a regular next year.

George "Jerky" Dishong is playing his second and last year on the varsity. George has been a very valuable player this year, and, without a doubt, his fighting ability will be missed.

Norman "Art" Young is our tall sophomore star of the team. Norman is having his first experience on the varsity this year and will show us in the next two years what he really can do.

MAX MIDDAUGH

COACH TREESH

JOHN GOSHORN

OUR BEARS

Although the boys are not as big as some of the teams they have met, they have had a very successful season. For two years the Ossian Bears have lost just one game on their home floor and this was an overtime game with Liberty Center. The Central Catholic team was beaten this year for the first time by the Bears. In the County tourney Bluffton won over Ossian in the final game, thus making the standings between the Tigers and the Bears one and one. In the Sectional tourney Ossian met Liberty, who had been beaten by Ossian three times before; you may remember that last year Ossian met Lancaster, who had been beaten by the Bears three times too, but the Bears couldn't do it again. The Bears got past the Liberty Lions with a score of 34 to 28 and met the Tigers the third time Saturday afternoon at 1:30. The Tigers made it look pretty bad for the Bears in the first four minutes when the score was 6 to 0 in favor of the Tigers. It was a very highly contested game, but the Bears came through with a 6-point victory. In the final game, the Ossian Bears opposed the Chester Indians and led them all the way to a sectional victory, by a score of 39 to 24.

SCHEDULE 1940-'41

Ossian	35	Liberty	21
Ossian	36	Union	20
Ossian	35	Lancaster	22
Ossian	31	Hoagland	37
Ossian	29	Rockcreek	24
Ossian	27	Waterloo	24
Ossian	36	Bluffton	21
Ossian	58	Lafayette	32
Ossian	36	Union	30
Ossian	42	Lancaster	32
County Tourney			
Ossian	45	Liberty	36
Ossian	32	Chester	22
Ossian	35	Bluffton (Final)	38
Ossian	43	Liberty	30
Ossian	38	New Haven	23
Ossian	30	W. Union	24
Ossian	28	Roanoke	26
Ossian	28	Elmhurst	18
Ossian	25	Warren	35
Ossian	52	Leo	44
Ossian	39	Rockcreek	28
Sectional Tourney			
Ossian	34	Liberty	28
Ossian	27	Bluffton	21
Ossian	39	Chester (Final)	24

	Weight	Height
Mahnensmith, Orville	151	5 ft. 8 in.
Mahnensmith, Charles	162	5 ft. 10 in.
Ogg, Sam	162	5 ft. 11 in.
Summers, Lyle	131	5 ft. 7½ in.
Dishong, George	153	5 ft. 9½ in.
Stoppenhagen, Edwin	150	5 ft. 8½ in.
Lydy, Philip	165	5 ft. 11 in.
Wilhelm, Bill	143	5 ft. 7 in.
Young, Norman	168	6 ft.
Yager, Dale	155	5 ft. 7 in.

MARCILLE HEDGES

TOMMY HUNTER

JOAN HOOVER

Fresh-

man

Squad

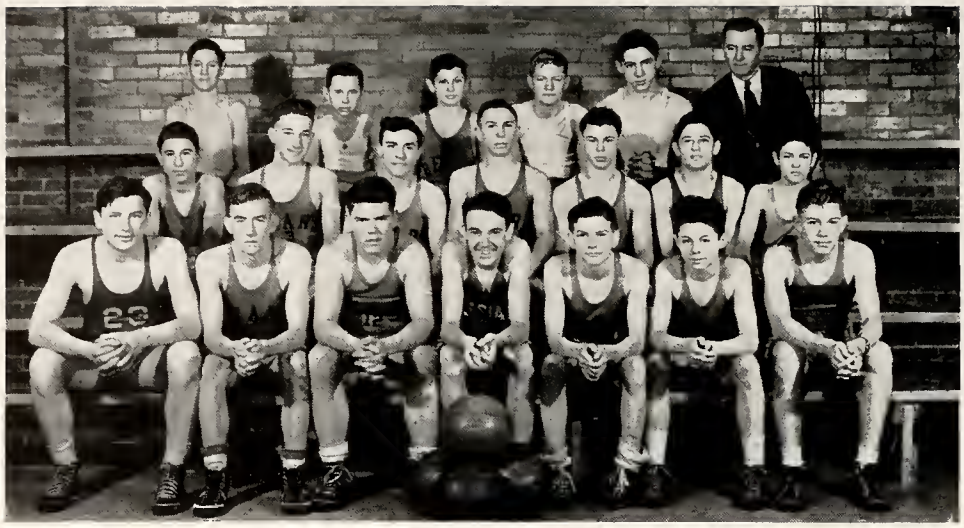

First row: Richard Coverdale, Eugene Dettmer, William Bryant, Paul High, Ned Archbold, Rex Hatfield, Forrest Mulvane.
Second row: Harold Monnot, Billy Paterson, Robert Rupel, Richard Schroeder, Bruce Hower, Richard Shaffer, Gerald Archbold.
Third row: Eugene Breiner, Tom Toor, Donald Coates, Jerry Pettibone, Paul Sowards, LeRoy Hedges.

The Freshman basketball squad started the season with nineteen boys. Two were lost and three were promoted to the second team. Three others were gained by late entry.

During the season eleven games were played. Two were won and nine lost. In playing these games no definite group was used as a first team. Nearly every boy participated in some game. In this way it was hoped that experience and practice might develop so me boys who otherwise would be left out.

SOFT BALL

The Ossian Softball team had another successful year of playing. Out of the eight teams that they played, Lancaster was the only one that could get around them. Our boys won two exhibition games, one from Liberty and the other one from Rockcreek of Huntington County.

Again the boys proved successful in winning the title County Champs of '40-'41.

First row: Lyle Summers, Edwin Stoppenhagen, Orville Mahnensmith, George Dishong, Philip Lydy, Norman Young, Sam Ogg.

Second row: Junior Hendry, Felix Price, Marlin Kidel, Arnold Grewe, Paul High, Rex Hatfield.

Third row: Max Middaugh, John Goshorn, Ronald Treesh, Eugene Dettmer, Bruce Hower, Donald McFadden.

hats in the windows that were simply darling. We went in. Sole proprietor, business manager, and salesman wrapped into one was Paul Chronister. He had a substantial business and was perfectly happy as a bachelor. He advised us to stop just next door to see what we could see. It was a florist's shop and standing behind a bouquet of roses was Wanda Rose Carnes. We were happy to see her, and we noticed something else blossoming there besides flowers. It was a romance between Wanda Rose and Paul, but neither of them was aware of it yet.

The University of Denver was to hold our attention and surprise us just about as much as anything on this eventful trip. Four of our prettiest classmates were instructors here. Viola Werling helped out the experimental end of the university by raising guinea pigs for experiments. She made a living this way. Her closest friend here was none other than Pauline Welch who was also connected with the science department. She was the fossil collector. Yet another of our classmates was connected with the science department. It was Nellie White, who was the butterfly collector. She nearly ran her legs off chasing the beautiful things. The fourth, who was a big help to the entire university, was the librarian, Marjorie Dowty. These four were very happy here and they certainly made us feel welcome. They told us that more of our classmates were at Santa Fe, New Mexico, but they wouldn't tell us who they were. All they told us was that we should call at the place between 18th and 19th on Chestnut Street.

We thanked them and found the place on Chestnut Street. We rang the chimes and Marcille Derr appeared in the doorway. But she was no longer Marcille Derr; she was Mrs. Carl Bushee. And may I add, they were very happy.

Luckily, at this time Don needed a check cashed, so he went to the First National Bank of New Mexico. The president saw him and greeted him heartily. It was Glen Foulks. His secretary number one was Velma Mae Bushee. Of all the potential secretaries in our class, one turned out to be one. They had a long talk in which Glen informed Don that business was on the up and up. Just then a man buzzed in the front door. It was a rather old man who served as messenger boy, John Goshorn. Glen ordered him around just like that.

We would like to have stayed longer in Santa Fe, but the wide open spaces of Texas called us, so we went. We drove by automobile from Santa Fe to Forth Worth. En route we needed entertainment. The radio was within easy reach so Don turned it on. To our surprise we heard sweet music sung by husband and wife, Charles Mahnensmith and Anita Werling. We were very surprised, but also delighted. Among the first sights which we saw on entering Ft. Worth was a garbage wagon. Perched atop was Charles Yager singing a cowboy song. He told us that if we wanted to see Alberta Platt, she was on a ranch only a few miles out of town. We drove to see her. You'd ought to see that girl ride! Just as though she's part of the horse. She invited us to stay with her all night. We did, and she treated us royally. Finally, knowing we must hurry east, we left the Great West behind us and arrived in Louisiana, a beautiful state, where we were told we should see our silent schoolmate, Jack Hunter, now known as the speed demon of the ice. We went to a beautiful hotel to spend the night, and, as we were tired we strolled to their lavish bar, where we encountered none other than Dean Toor, shaking drinks in tall frosted shakers. After a long chat we decided to have him join us in going to Jack's great ice revue. Next morning after a wonderful sleep, we bade our friends farewell and continued on our journey. As we began to grow hungry around noon, we stopped at a small drive-in stand. We were surprised to see Mary Louise McMullen married to Hubert and making a living for him by running this inn. After many hamburgers with onions, we parted, knowing it would be a long time before we met again. We drove swiftly along a beautiful highway in a Greyhound Bus with all the comforts of home as we rolled into Jackson, Mississippi. A very tall book publishing establishment met our eyes. We saw engraved on the side "Scott Hunter—Save Books." We quickly left the bus station and hurried back to this factory. Scott was very glad to see us and gave us each a copy of his latest book, "How To Pitch Woo and Win." Thanking him with all our hearts we left quickly from the Jackson, Miss., TWA airport, as our bus had left before we had time to reach it.

Our next stop was Tallahassee, Florida, as we needed a little night life. We hurried to a well-known night club pointed out to us by a willing guide. As we entered we were startled to see Zetta Weikel as the hostess, who warmly welcomed us. After a long chat she told us she had been going steady with Ed Stoppenhagen, who was now a prosperous stock broker. The next day we went by the seacoast in a chartered boat to Atlanta, Georgia. We learned that a great ball game was to be held in which Sam Ogg was to play with the House of David's players. We fought for the last seats and enjoyed ourselves to the very end. Later, when talking to Sam, we were informed that Irene Snider had her own business in a small way. He also gave us her street address. We rushed over as we only had a few hours before our train was to leave. She was very glad to see us and sold Frances and me her product, "Snider's Better Figure Corsets." We quickly said adios and were away. Our train rolled into Charleston, West Virginia, and we climbed down quickly, as we had received a telegram from Esther Martz, still at her father's home writing six-page letters to Lockwood, that Lyle Summers was somewhere in this vicinity. Our hotel clerk told us that he had heard of a hermit called "Lonesome Barney" living distantly in the Blue Ridge Mountains. So we chartered three mules and a guide and set off for our hermit friend. After miles of fruitless search, we finally saw a sod house with a dirtily-clad person perched in front. Was this Barney? Yes, it was; for at second glance his brown eyes recognized us, and he hurried to greet us. He told us a heart-rending story. Joan had promised to marry Jack years back, so to forget he had taken this refuge. We rode slowly back to the city, and, desiring some entertainment to brighten our thoughts, we went to a burlesque. We were shocked to see Esther McNeal imitating that unsurpassed beauty, Gypsy Rose Lee. She told us she was now wealthy, and was soon going to retire. We were glad to hear this and told her so. She was at first hurt, but knowing we were right, she gave us some startling news. Leanore Smith. the quiet little girl of the senior class, was unmarried and living in an old maids' home. She had never heard from her schoolday sweetheart, Felix Price, now a sergeant in the Foreign Legion, so, desiring to be alone, she made her home with those who had the same experience. Knowing we would be unable to contact Felix, we continued on. We once again flew in a TWA airplane, and arrived in time for the national beauty contest at Atlantic City, New Jersey. Don suggested we go at once to the boardwalk where the contest was to be held. We were very disappointed to learn the contest was just over, but our disappointment soon changed to glad surprise as Doris Shaffer approached us with the winning cup in her arms. She was so happy to see us that she invited us to her apartment for dinner. We accepted with

eagerness as we were starved for a home-cooked meal. After a wonderful meal we realized Harry Button had really lost a prize package by not marrying Doris years ago when she had asked him to. Bidding Doris good-bye, we hurried through Pennsylvania, only to be delayed by a terrific storm. We were very lucky and happy to find refuge in an old classmate's home, Vada Berniel Welbaum. Yes, Vada had married Richy and settled down. They had a nice family of five girls and five boys. After a long and friendly chat, the storm having ceased, we were anxious to be off, as we were all homesick. None of us ever having been in Kentucky, we decided to make a quick stop there. As the country was very hilly, we were obliged to go in a horse and buggy. The horse was over-anxious to start, so we roared into a small town called Poedunk. We were arrested for speeding by the small town's sheriff, Willis Outcalt. When he realized we were schoolday friends he willingly let us off if we would consent to spend the night at his home with his dear wife, Alma Smith Outcalt. We gladly consented, and, during the evening meal, Willis told us Dale Johnson was the town preacher. We made a quick run down to see him. But he would have nothing to do with us, as his only interest was in reforming hillbillies. We left slightly downhearted, but decided to visit Notre Dame before ending at Ossian. As we strolled across the campus, we encountered Orville Mahnensmith, still going to school, and still pursuing his high school flame, Marcille Hedges. He also told us that Arnold Kiefer was a great professor at this school, so we three hurried to see him. We were really surprised to find out he was happily married to Alleen King and that they had two lovely children. They begged us to stay a few days, but, as we were more anxious to get home, we bade them farewell and told them we would return soon. As we rolled into dear old Ossian once again, Don was anxious to see his farm, Frances her husband and children, and I, well, I was just glad to get home.

By

PAULINE MILLER
DON McFADDEN
FRANCES MACKEY

Rosella Barrick	Gee! Gosh!	"Rosie"
Paul Beerman	Verdie! Verdie!	Sorky
Trueman Bell	Hi, Babe!	Vince
Carl Bushee	Dare Me!	Butch
Velma Bushee	Where's that thing-dob	Cookie
Wanda Carnes	Oh! Heavens!	Windy
Kenneth Crow	Hi, Toots!	Buzzard
Paul Chronister	Mum's the word	Skeeter
Marcille Derr	Where's Satchel?	Maggie
George Dishong	I don't even care	Georgie
Marjorie Dowty	Cut the comedy	Margy
Glenn Foulks	Crying out loud	Fanny Junior
John Goshorn	Don't make much difference	Stooge
Robert Hendry	What do ya think this is?	Fuzz
Bernadine Herbst	Good N-i-g-h-t!	Herbsie
Gloria Horman	Oh, Phil!	Glory
Jack Hunter	"I'll take a Hoover"	Butchy Boy
LeRoy Hunter	Look at the Birdie	Pinky
Dale Johnson	She's got me	Beeler
Alleen King	"Oh, for a tall, darky, handsome guy"	Kingy
Arnold Kiefer	Got your lessons?	Kiefer
Vada Kumfer	Geezal Peezal now what do I do?	Shorty
Robert Ludwig	I'll take a blonde	Bob
Frances Mackey	Did he really mean it?	Pants
Esther Martz	Come on, Nuts!	Hessie
Esther McNeal	Oh, be still!	Madalene
Donald McFadden	What do you care?	Don
Pauline Miller	Can't believe everything you hear	Shrimp
Mary Louise McMullen	Oh, Shoot!	Blondie
Charles Mahnensmith	How come?	Charlie
Orville Mahnensmith	Let's go home, Hon!	Orv.
Sam Ogg	I'll have to talk to Roosevelt about it	Doc.
Willis Outcalt	That suits me!	Willie
Fern Phillips	Shoot! Shoot! Shoot!	Mousie
Alberta Platt	Aw Gene!	Bert
Felix Price	Heck Sakes!	"Price"
Roxanna Richey	Gosh all fishhooks!	Roxie
Alma Smith	Pete Sakes!	Red
Leanore Smith	Oh, that man!	Smithy
Doris Shaffer	Oh, Darn!	Button
Lyle Summers	Jack's my rival!	Barnie
Irene Snider	Fiddle, faddle!	Renie
Edwin Stoppenhagen	I guess not	Stoopie
Dean Toor	Shoot the sherbert to me Herbert	Deany Boy
Pauline Welch	Boy he's a looker	Elsie
Zetta Weikel	Judas Priest	Giggles
Nellie White	Oh, Yeh!	Nell
Viola Werling	The idea!	Vi
Anita Werling	Reckon they will!	Nita
Ilow Wilson	"Fer Land Sakes"	"Angel"
Marjorie Wolf	Aw Nubbins!	Marge
Charles Yager	Well, do you know?	Charlie
Catherine Gephart	What'd you say?	Katie
Joan Diemer	When's Earl coming?	Jo

CALENDAR

Aug. 23 Back to studies we must go. For us seniors it's the last and final round of our high school days.
Aug. 27 Getting acquainted with new teachers or maybe it's the teachers getting acquainted with us.
Sept. 3 Paul Harry Beerman celebrated his 17th birthday.
Sept. 5 Fire Drill—False Alarm!
Sept. 11 Ilow Wilson's birthday. Was this kept a secret?
Sept. 13 Happy birthday, Mr. Moore.
Sept. 23 The Martha Washington Club elected officers.
Sept. 24 First night of the Bluffton World's Fair. See ya at the fair!
Sept. 26 Loud snores were heard in Ossian late in the forenoon. Our first vacation.
Oct. 1 Mr. Cary spoke at 12:30. Senior class president's birthday.
Oct. 7 Rev. Keith spoke at 12:30. He is pastor of the local Presbyterian Church.
Oct. 11 Movies at two. All in technicolor!
Oct. 15 Dillon Myers spoke at 8:30.
Oct. 18 Sunshine girls entertained the Hi-Y boys out at the Smith home. We baked wieners and marshmallows. This marks the spot where some of our new couples sprang up.
Oct. 21 Fire Drill. Hurry, Hurry! The Martha Washington Club held their second meeting.
Oct. 28 Dan Walker from Marion College presented us with several piano solos. Boy, could he tickle those keys!
Nov. 1 Did we beat the ears off those Liberty Lions! We're off with a bang.
Nov. 5 School election.
Nov. 8 Ossian came out victorious over the Union Badgers.
Nov. 15 The Bears showed the Bobcats what's what on the latter's home floor.
Nov. 20 In the scrap between the Hoagland Wildcats and the Ossian Bears, the Bears hit the hardwood in bitter defeat.
Nov. 23 The Fighting Irish visited the Ossian Bears. It was a close shave, but we made it.
Nov. 29 The Rockcreek fans came to see the Dodgers down the Bears but went home disappointed. The Martha Washington Club held their third meeting.
Dec. 3 Rev. Hall, pastor of the Methodist Church, spoke at 12:30.
Dec. 6 The Bears visited the Roanoke Stonewalls, but the Bears came out on top.
Dec. 7 Although we played our eighth game at Waterloo, we didn't meet our Waterloo.
Dec. 11 We were given a program by the band. Boy! Have those "tooters" got "oomph."
Dec. 13 The seniors presented the play entitled "Tom Sawyer." It was very successful. The Glee Club also tripped to Bluffton and sang the Christmas Cantata, which was broadcast into the streets of Bluffton.
Dec. 16 The Christmas Cantata was given by the Girls' Glee Club in the high school auditorium for P. T. A.
Dec. 17 Martha Washington Club had its Christmas party.
Dec. 20 The Cantata was given this afternoon before the assembly. If you didn't see it, you don't know what you missed. If you did see it—well—the Bluffton-Ossian ball game we mean! Anyway, the Bears left the Tigers at the short end of the score.
Dec. 22 The Girls' Glee Club presented the Cantata at the Methodist Church.
Dec. 25 Merry Christmas!
Jan. 2 The Bears were victorious over Lafayette.
Jan. 3 The Hi-Y dance is another mark on the social calendar. They really kicked the gong around.
Jan. 10 The local Nazarene minister spoke to us at 12:30.
Jan. 14 Our new teacher, Miss Eley, celebrated her birthday.
Jan. 17 County Tourney begins. The Bears started off with a bang, but in the final game the Bears were bumped off by a very small margin.
Jan. 24 The Liberty Lions fell before our gallant Bears. Sailor King, sponsored by the Junior Class, presented a program. Incidentally—Mr. Moore and Mr. Lemar were permitted to ride on the huge turtle that he had with him, and boy, did they take a spill!

Jan. 27 Rev. Keck, of Bethlehem Lutheran Church, gave a very interesting talk on the West.
Jan. 30 Mr. Woolever came and the seniors decided to publish an annual.
Jan. 31 New Haven Bulldogs visited the Ossian Bears, and went home disappointed.
Feb. 4 Seniors presented a pep program to help sales of the annual. It seems that the Ossian Bears scored another victory by defeating West Union.
Feb. 4 and 5 More primping—Underclassmen pictures taken.
Feb. 6 Ah! Victory! Ossian Bears plunged through Roanoke's Stonewall.
Feb. 7 Ossian defeated Elmhurst on the latter's floor.
Feb. 12 A program was given in honor of Abraham Lincoln's birthday.
Feb. 13 Just to think that Charles Yager nearly forgot his birthday.
Feb. 14 Ossian received a very sweet valentine from Warren when the score returns were 35 to 25, in Warren's favor.
Feb. 15 It seems that Ossian recovered its old spirit by defeating Leo, on the Ossian floor.
Feb. 18 The Junior class presented the play entitled "M'liss." It was certainly swell.
Feb. 20 Seniors had a banquet. The chili tasted swell.
Feb. 21 The Bears defeated the Rockcreek Dodgers in the last game of the season.
Feb. 25 Don't blame us if some of the following dates are wrong because this goes to the printer today.
Feb. 27-28 and March 1 Sectional tourney.
March 8 Happy Birthday, Miss Snoddy.
April 17 Reception.
April 13 Baccalaureate.
April 18 Don't let us fool you, kids. We do hate to leave. Commencement exercises.
April 19 The Alumni Banquet. Wow! What an initiation!

HILLCREST DAIRY

SEE US FOR GOOD MILK

SOUTH OF OSSIAN

Ossian Blacksmith & Machine Shop

W. H. Rodda & Son — Phone 43

OSSIAN — **INDIANA**

Choose Your Highway

Traveling over the International highway towards a career in business is a pleasant and profitable experience.

Graduates of International can look back on a year of pleasant memories as to school life, and can, with their efficient training, look forward to the future with confidence.

INTERNATIONAL COLLEGE

"School of Commerce"

1889 52nd Year 1941

FORT WAYNE, INDIANA

Enrollment Limited to High School Graduates

HOUSE of HARTER

ATHLETIC EQUIPMENT

ALL

TYPES AND STYLES

14 Harte Bldg.,

GOSHEN, INDIANA

ALUMNI

1881

Maggie (Craig) Deam, Deceased
Melissa (Kreigh) Neireiter, Ossian, Indiana
Lucy (Vail) Sprang, Deceased
Mae (Gorrell) Swaim, Deceased

1882

Jennie (Craig) Crosby, 329 E. 7th St., Loveland, Colo.
Anna Glass, Deceased
Jennie (Hatfield) Vail, Deceased
Lizzie (Krause) Johnson, Deceased
Mae (Stine) Roe, Deceased
Arthur Roe, Auburn, Indiana
Ida (Sturgis) Snider, Johnson St., Bluffton, Indiana
Agnes (Henry) Somers, 426 E. 21st St., Indianapolis, Ind.

1883

No graduates

1884

Edna (Gorrell) Stine, Peabody Memorial Home, North Manchester, Indiana
Willie Gorrell, Deceased
J. W. Metts, Deceased
Charles E. Oswald, Deceased

1885

Hugh W. Crouse, Deceased
Robert E. Metts, Deceased

1886

No graduates

1887

Amy (Roe) Gorrell, Deceased
Laura (Clark) Gorrell, Deceased
Arthur M. Gibson, 2707 Walnut St., Texarkana, Texas
John W. Gibson, Ossian, Indiana
Alda Hood, 407 W. Wabash St., Bluffton, Indiana
Edith (Koons) Hatfield, Winona Lake, Indiana
Iona (Wilson) Mason, Montford, Wisconsin

1888

No graduates

1889

Gee (Milliken) Ormsby, Ossian, Indiana
Maggie (Glass) McClelland, Ossian, Indiana
Janet (Gardiner) Nill, Sterling, Illinois
Margaret (Stine) Lesh, Bluffton, Indiana
Clark Beatty, Deceased
Mary (Beatty) Gardiner, Morenci, Michigan
Sadie (Koons) Gorrell, Ossian, Indiana
H. C. Hunter, Deceased

1890

No graduates

1891

M. L. Bridge, Van Buren, Indiana
Emma Chupp, Deceased
Jennie Donaldson, Deceased
Adelbert Koons, Tulsa, Oklahoma
Alva Lechner, Deceased
W. D. Mannes, Boykins, Virginia

1892

George Bowers, Deceased
H. E. Buck, Deceased
Emma Double, Canton, Ohio
F. P. Hoopengardner, Ossian, Indiana
Cora (McCorkle) Zehrung, Monroe, Michigan
Grace (Chalfant) Powell, Greentown, Indiana
Margaret (Doan) Roe, 1236 Kinsmoor, Ft. Wayne, Indiana
Ida (Taylor) Shafer, Deceased
Lotta (Naus) Shafer, 2814 Nebraska St., Marion, Indiana
Dora (Shearer) Wood, Deceased
Dule (Ady) Wolf, Deceased
Rem A. Johnston, Ossian, Indiana

1893

W. M. Doan, Deceased
Grant Glass, Deceased
Fred Metts, Deceased
Nellie (Craig) Mannes, Boykins, Virginia
E. H. Roe, 1236 Kinsmoor, Ft. Wayne, Indiana
Carrie (Somers) Worley, Deceased
Floyd Wilson, Deceased

1894

Grace (Derr) Crismore, 124 Esmond, Ft. Wayne, Indiana
Nora (Beck) Hamilton, 11240 South Kedzie, Morgan Park Station, Chicago, Illinois

1897

Roy Chapman, Louisville, Ky.
Warner Deam, 625 E. 19th St., New York, N. Y.
Anne (Mannes) Gibson, Ossian, Indiana
Nona (Glass) Lautzenheiser, Deceased

1898

Fred Bonaghy, Deceased
Glen Hoover, Ft. Wayne, Indiana
Jesse Lipkey, 815 Thieme Drive, Ft. Wayne, Indiana
Marvin Norris, Ft. Wayne, Indiana
Jennie (Swaim) Fryback, Ossian, Indiana
George Wickens, Trenary, Michigan

1899

Hope Archbold, Deceased
Charles Caston, 531 E. Main St., Ashland, Ohio
Alcena (Swaim) Doan, Deceased
Katherine (Craig) Davison, 95 W. 43 St., Ashtabula, Ohio
Mabel (Double) Schoutt, Cleveland, Ohio
Ward Fryback, Deceased
Alvin Glass, 313 Campbell St., Joliet, Illinois
John Hanna, Broadway & Berry St., Ft. Wayne, Indiana
Belle (Shafer) Karnes, Bluffton, Indiana
James Lepper, Deceased
Harry McKee, Constantine, Michigan
Iva (Brickley) Martin, Deceased
Grace Roberts, Huntington, Indiana
Mollie (Shepherd) Orr, Montpelier, Indiana

1900

Anson Buck, Ossian, Indiana
Katherine Baker, Ossian, Indiana
Lola (Rupright) Beatty, Ossian, Indiana
Myrtle Cook, Bloomington, Indiana
Marion Deam, 807 Mason Avenue, Joliet, Illinois
Lockie (Double) Chenworth, 119 N. Lake St., Warsaw, Indiana
Alvin Earl, Deceased
Blanche (Fryback) Johnson, 923 North St., Logansport, Indiana
Wentz Kreigh, Ossian, Indiana
Adlaide (Hatfield) Lipkey, 815 Thieme Drive, Ft. Wayne, Indiana
Gertrude (Craig) Melching, Ossian, Indiana
Nellie (Salisbury) Blair, Deceased
Dessie (Porter) Brice, Ft. Wayne, Indiana
Alva Woodward, Akron, Ohio

1901

Ina (Double) Miller, Deceased
Ethel (Green) Kemper, Kokomo, Indiana
Delcie (Hall) Merriman, Whiting, Indiana
Fern Krewson, Deceased
Zepha (Longshore) Smith, Markle, Indiana
Maude (Taylor) Miller, Ossian, Indiana
Ernest Vananda, Ossian, Indiana
Edna (Way) Woodward, Cincinnati, Ohio

1902

Laverne (Burnett) Timbrook, Ossian, Indiana
Augusta (Deam) Bash, Oklahoma City, Oklahoma
Dora (Hoopengardner) White, Ossian, Indiana
Eleanor (King) Tuggle, Deceased
Hattie Lipkey, Deceased
Lotta (Summers) Foland, Noblesville, Indiana
Olive (White) Wilson, Ossian, Indiana
Ruth (Mellot) Bennett, 331 Arcadia Court, Ft. Wayne, Indiana

1903

Robert Graham Bell, Urbana, Illinois
Victor Glass, Deceased
Bessie (Davis) Sharp, Warsaw, Indiana
Glen (Hall) Weirick, 722 W. Wildwood, Ft. Wayne, Indiana
Frank Houser, Waynedale, Indiana
Boyd Hunter, Ossian, Indiana
Fred Roe, Akron, Indiana
May Weaver, Ossian, Indiana
Oscar Way, Liberty Center, Indiana

1904

Golda (Woodward) Rector, Bluffton, Indiana
Gladys (Caston) Pilcher, Tulsa, Oklahoma
Blanche (Summers) Aldred, 1354 Home Avenue, Ft. Wayne, Indiana
Lorin Seibold, Atascadero, California
Victor Cook, Bloomington, Indiana
Maud (Worly) Baumgardner, Ft. Wayne, Indiana
Beatrice (Bell) Barr, Ardmore, Oklahoma

1905

Guy Koons, Ossian, Indiana
Wade Clark, Deceased
Claire Hatfield, Deceased
Iva (Hoopengardner) Archbold, Deceased
Effie Way, Deceased
Cletus Beatty, Griffith, Indiana
Charles Miller, Ossian, Indiana
Clem Smith, Poneto, Indiana

1906

Fra (Stine) Summers, LaPorte, Indiana
Inez Gorrell, Deceased
Jessie Newhard, Ossian, Indiana
Harry Summers, LaPorte, Indiana
Sidney Swaim, Ossian, Indiana
Cecile (Neireiter) Walters, Markle, Indiana
Vena (Roe) Mack, Phoenixville, Pennsylvania

1907

Roe Hunter, Ossian, Indiana
Dorcas (Woodward) Newhard, Deceased
Floyd Ferguson, Ft. Wayne, Indiana
Vergie (Hatfield) Henline, Ossian, Indiana
Ned Caston, Pewami, Michigan
Forrest Wilson, 1215 Scott St., Ft. Wayne, Indiana
Maud (Smith) Davis, Churubusco, Indiana
Lester Henline, Ossian, Indiana
Clara (Burnett) Britt, Toledo, Ohio
Glen (Swayzee) Russell, Winamac, Indiana
Clarence Longshore, Montpelier, Ohio

1908

Edgar Hunter, Ossian, Indiana
Lucille (Davis) Sloan, Forrest Lake, Michigan
Jerry Clark, Ft. Wayne, Indiana
Ethel (Taylor) Cassidy, Warren, Ohio
Erskine Somers, Waynedale, Indiana
Nellie (Bunn) McNeal, Monroeville, Indiana
Walker Roe, Ossian, Indiana
Harold Roe, Ft. Wayne, Indiana
Anna (Hoover) Bowman, Ossian, Indiana
Myrtle Woods, Yoder, Indiana
Nellie Hursh, Auburn, Indiana
Clark Reed, Yoder, Indiana
Jennie (Osborn) Fahl, Markle, Indiana
Garnett (Smith) Wait, Warren, Indiana

1909

Orville J. Wolfcale, Huntington, Indiana
Dwight Bell, Chicago, Illinois
J. Ver Keefer, Ft. Wayne, Indiana
Violet (Hursh) Martin, Ft. Wayne, Indiana
Laura (Kreigh) Sowards, Bluffton, Indiana
Vita Summers, Bluffton, Indiana
Janet Ferguson, Ossian, Indiana
Bertha (Snider) Morton, Poe, Indiana
Pearl Swayzee, Deceased

1910

Wilson Snyder, Ossian, Indiana
Vernon Platt, Deceased
Curtis Clark, Yoder, Indiana
Vance Wilson, Ossian, Indiana
Leah (Stine) Woodward, Tocsin, Indiana
Areta (Deam) Boone, 1133 Sinclair St., Ft. Wayne, Indiana

1911

Dale Kreigh, Columbus Missouri.
Halden Hunter, Ossian, Indiana
Beth (Chalfant) Fryback, Ossian, Indiana
Ruth (Bailey) Chause, Ft. Wayne, Indiana
Opal (Orr) Ferguson, 3306 Webster St., Ft. Wayne, Indiana
Edna (Lesh) Kleinknight, Sturgis, Michigan
Bash (Ashburn) Wilson, Cleveland, Ohio

1912

Wayne Summers, Rochester, N. Y.
Dale Ferguson, 3530 Piqua, Ft. Wayne, Indiana
Keith Smith, Ossian, Indiana
Clarence Jackson, 309 W. Rudisill, Ft. Wayne, Indiana
Arthur Fisher, Uniondale, Indiana

1913

Hugh Deam
Arnold Plummer, 15 Ashland Ave., Asheville, N. C.
Marjorie (Hunter) Spencer, 1142 W. Foster Parkway, Fort Wayne, Indiana
Marie (Hunter) Derr, Ossian, Indiana
Vergie Woods, Ossian, Indiana
Marshall Mahnensmith, Ossian, Indiana
Thomas Smith, Akron, Ohio
Alfred Summers, 180 Nassau St., Princeton, N. J.

1914

James Hatfield, Ossian, Indiana
Wayne Ferguson, 3306 Webster St., Ft. Wayne, Indiana
Dale Elzey, Ossian, Indiana
Boyd Fisher, 3510 S. Harrison St., Ft. Wayne, Indiana
Margurite (Snarr) Clark, Muncie, Indiana
Teddie Weather, Danville, Indiana
Maud (Weirick) Jackson, 940 Nuttman Avenue, Ft. Wayne, Indiana
Crate Beck, Ft. Wayne, Indiana
Phebe (Summers) Plummer, 15 Ashland Ave., Asheville, N. C.
Lucy (Osborn) Bailey, Ossian, Indiana
Floyd Woods, Yoder, Indiana
Garry Goshorn, 3302 Broadway, Ft. Wayne, Indiana
Bertha (Taylor) Hatfield, Ossian, Indiana
Lida Glass, Ossian, Indiana

1915

Helena Mahnensmith, Ossian, Indiana
Esther (Kleinknight) Blocker, Tocsin, Indiana
Letha (Hoover) Fosnaugh, Ft. Wayne, Indiana
Ruby (Quackenbush) Drake, Ft. Wayne, Indiana
Florence (Archbold) Erickson, Chicago, Illinois
Mary (Roe) Goshorn, Ossian, Indiana
Erma (Bowman) Woodward, Bluffton, Indiana
Larl McNeal, Ossian, Indiana
Hobart Bowman, Ft. Wayne, Indiana
Forrest Woodward, Bluffton, Indiana
Irene (Parkison) Swartz, Ossian, Indiana
Henry Kirkhoff, Yoder, Indiana
Paul Gorrell, Waynedale, Indiana
Mae (Wilson) Mulvane, Ossian, Indiana
Okla Scherrer, Ossian, Indiana
Herbert Davis, Harlan, Indiana
Mary Metts, 2402 Woodward Avenue, Ft. Wayne, Indiana
Halden Hatfield, Ossian, Indiana
Merlin Farrell, Ft. Wayne, Indiana
Alda (Woodward) Carson, 3824 S. Calhoun St., Ft. Wayne, Indiana

1916

Thelma (Spencer) King, 344 Buckingham Drive, Indianapolis, Indiana
Mary (Way) Doran, 6213 University Avenue, Chicago, Ill.
Martha (Way) Merriman, 3459 Carrollton Avenue, Indianapolis, Indiana
Roscoe Smith, Ossian, Indiana
Russel Caston, 1208 W. 44th St., Oklahoma City, Oklahoma
Lura (Davison) Zane, 514 Park Road, Jackson, Michigan
Ross Wilson, Route 2, Wren, Ohio
Leland Anthony, Deceased
Ada (Brickley) Williamson, Uniondale, Indiana

1917

Grace (Osborn) Taylor, Ft. Wayne, Indiana
Mary (Hunter) Summers, Ossian, Indiana
Mabel (Roe) Goshorn, 3302 Broadway, Ft. Wayne, Indiana
Helen Roe, Ft. Wayne, Indiana
Clark Redding, Muncie, Indiana
Doyle Plummer, Lima Road, Ft. Wayne, Indiana
Voylet (Jackson) Platt, Ossian, Indiana
Marie Fisher

1918

Todd Cotton, Deceased
Isabella (Metz) Hodge, Niles, Ohio
Harold Quackenbush, Ossian, Indiana
Janet (White) Mueller, 1817 Hensch St., Ft. Wayne, Indiana
Nina (Bowman) Gustofson, Indianapolis, Indiana
Nellie (Gibson) Ludwig, Ossian, Indiana
Loura Wood, Deceased
Imo (Todd) Simmerman, 1943 La Salle St., Indianapolis, Indiana
Ruth (Turner) Schoener, Brooklyn, N. Y.
Lela (Bowman) Auth, 4401 S. Wayne St., Ft. Wayne, Indiana
Charles Spencer, Ossian, Indiana
Aubrey Kellogg, 325 W. Pontiac, Ft. Wayne, Indiana
Russell Goshorn, Ossian, Indiana
Helen (Gray) Jackson, 309 W. Rudisill, Ft. Wayne, Indiana
Harriet (Wilson) Redding, Route 2, Ossian, Indiana

1919

Susie (Bailey) Davis, Harlan, Indiana
Florence (Hatfield) Hunter, Ossian, Indiana
Ruby (Hamilton) Miss, Indianapolis, Indiana
Yetvia (Clark) Humphries, Angola, Indiana
Roy Numbers, New York, N. Y.
Ned Green, 3215 Hoagland, Ft. Wayne, Indiana
Forrest Roe, 4310 Champlain, Ft. Wayne, Indiana
George Fryback, Huntertown, Indiana
Russell Clark, Ft. Wayne, Indiana
Aubrey Quackenbush, Bluffton, Indiana
Craig Glass, 1021 Kinsmoor Avenue, Ft. Wayne, Indiana

1920

Gretchen (Allen) Summers, Ft. Wayne, Indiana
Myrl (Bryant) Fryback, Huntertown, Indiana
Garth Davison, Ossian, Indiana
James Ferguson, Waynedale, Indiana
Jesse Ferguson, Huntington, Indiana
John Gibson, Ossian, Indiana
James Hamilton, Muncie, Indiana
Pauline (Hawley) Haiflick, Uniondale, Indiana
Ruth (Hostetter) Hoover, Ossian, Indiana
Florence (Heckman) Grotte, Ft. Wayne, Indiana
Mary Hoopengardner, Mishawaka, Indiana
Von Hoopengardner, Deceased
Wilda Hoopengardner, Rochester, Indiana
Marie (Kreigh) Seabold, Deceased
Hallie (Jennings) Clark, Ossian, Indiana
Warner Kreigh, Ossian, Indiana
Warren Mahnensmith, Ossian, Indiana
Viola (Mahnensmith) Fitch, Ft. Wayne, Indiana
Minta (Meeks) Cole, Uniondale, Indiana
Dorothy (Osborn) Curry, Ft. Wayne, Indiana
Homer Roe, California
Bivian (Roush) Mahnensmith, Ossian, Indiana
Harold Scott, Bluffton, Indiana
Wilma (Snarr) Bright, Sharon, Pennsylvania
Dorothy Spencer, Chicago, Illinois
Esther (Simmerman) Stroup, New Kinsington, Penn.
Reginald Smith
Donald Travis, Ft. Wayne, Indiana
Lucina (White) Coudret, Ft. Wayne, Indiana
Vada (Woodward) Wasson, Indianapolis, Indiana

Huntington Laboratories, Inc.

HUNTINGTON, INDIANA

—□—□—□—

Manufacturers of

SEAL-O-SAN

THE PERFECT FLOOR FINISH

SUMMERS MOTOR SALES

CHEVROLET

Phone 100

SALES SERVICE

Tocsin Lumber & Grain Co.

Dealers in

GRAIN, HAY, LUMBER, COAL & BUILDER'S SUPPLIES
MASTER MIX FEEDS GRINDING

Phone I on 17

TOCSIN **INDIANA**

ANDREW'S CAFE

ALL STEAK HAMBURGERS
SANDWICHES, CANDY
LUNCHES, POP, ICE CREAM

OSSIAN **INDIANA**

John F. Kreigh & Co.

WARNER KREIGH & HOMER HOOVER

I. G. A. GROCERY

OSSIAN **INDIANA**

OSSIAN LUMBER CO.

BUILDER'S SUPPLIES *LUMBER*

COAL FOR ALL PURPOSES

Mahnensmith Brothers

GRAIN — FEED — COAL

CALL 95-M FOR PROMPT SERVICE

Ossian **Indiana**

1921

Rosa (Archbold) Scherrer, Poe, Indiana
William Beatty, 4134 Courville, Detroit, Michigan
Gail (Bryant) Bailey, Kokomo, Indiana
Ralph Chalfant, 1200 Simpon St., Evanston, Illinois
Alda (Confer) Rybolt, Ft. Wayne, Indiana
Ruby Glass, Middlebury, Indiana
Kenneth Green, Angola, Indiana
Dorothy Hatfield, Madison, Wisconsin
Gretchen (Hoopengardner) Green, Deceased
Alfred Norwalt, Beaty Avenue, Fort Wayne, Indiana
Avis Rector, Kentland, Indiana
Forrest Todd, Ossian, Indiana
Glenna (Wickliffe) Carlson, Union City, Ohio
May (Woods) Coverdale, Ossian, Indiana
Cecelia (Davison) Jackson, Markle, Indiana

1922

Elizabeth (Allen) Gay, Ft. Wayne, Indiana
William Borror, Ossian, Indiana
Bertaline Cotton, Chicago, Illinois
Louise (Frink) Grim
Russell Hanna, Mishawaka, Minnesota
Elinor (Hatfield) Rodda, Ossian, Indiana
Helen (Hoover) Spindler, Ft. Wayne, Indiana
Rem. A. Johnston, Bluffton, Indiana
Douglas Kendrick, 1815 Florida, Ft. Wayne, Indiana
Anna (King) McClure, Ft. Wayne, Indiana
Fay (Melching) Borror, Ossian, Indiana
Dorothy (Melching) Dorrance, East Chicago, Indiana
Alfred Mills, Covington, Kentucky

1923

Hugh Stinson, 2421 John St., Ft. Wayne, Indiana
Agnes (Myers) Ault, Bluffton, Indiana
Frank Hostetter, Ossian, Indiana
Pearl (Wilson), Bluffton, Indiana
Maxine Gibson, Indianapolis, Indiana
Avery Glass, 609 Lavina St., Ft. Wayne, Indiana
Ned Biddle, Ossian, Indiana
Mary (Biddle) Coak, Ft. Wayne, Indiana
Mildred (Fuchshuber) Krause, Deceased
Miles Hoopengardner, Ossian, Indiana
Elizabeth (Kendrick) Miller, Chicago, Illinois
Grace (Stinson) Hall, Ft. Wayne, Indiana
Frances (Bryant) Robrack, Huntington, Indiana
Harry Davison, Deceased
Mildred (Quackenbush) Jones, 341 Kinsmoor St., Fort Wayne, Indiana
Arthur Gibson, Ossian, Indiana
Marguerite (Cummings) Woehnker, South Bend, Indiana
Philemon Smith, Ossian, Indiana
Vera (Richey) Bushee, Ossian, Indiana
Floyd Braun, Ossian, Indiana

1924

Mary (Johnston) Howarth, Philadelphia, Pennsylvania
Opal (Braun) Spencer, Ossian, Indiana
Hazel (Scotton) Klebe, 3530 Oliver St., Ft. Wayne, Indiana
Thelma (Snarr) Eley, Coldwater, Michigan
Adrian Hoopengardner, 53 W. 7 Mile Road, Detroit, Mich.
Edwin Dyar, 5407 Kenwood, Indianapolis, Indiana
Donald Fryback, Waynedale, Indiana
Roger Fryback, Ft. Wayne, Indiana
Miles Spencer, 410 S. Grand Oak Avenue, Pasadena, Calif.
Mae Wolfcale (Mrs.)
Mary (Quackenbush) Goshorn, Ossian, Indiana
Marjorie Flanigan, Ossian, Indiana
LaVonne Rector, U. of Michigan Hospital, Ann Arbor, Michigan
Marcile (Stewart) Bowman, 628 Joslyn Road, Pontiac, Michigan
Catherine (Hoover) Summers, Waynedale, Indiana
Robert Gibson, Ossian, Indiana
Clyde Ross, 1756 Pennsylvania Avenue, Washington, D. C.
Albert Bailey, Ft. Wayne, Indiana
Merle Hunter, Ossian, Indiana
Gerald Rahrer, 514 Johnson Apt. 29, Gary, Indiana

1925

Bryce Wilson, Ossian, Indiana
Gail Patten, Ossian, Indiana
Harold Drage, Ossian, Indiana
Alfred Bailey, Ft. Wayne, Indiana
Donald List, Waynedale, Indiana
Donald Kreigh, Ossian, Indiana

1926

Marjorie Allen, Detroit, Michigan
Esther (Gorrell) Polohemus, Pennville, Indiana
Arlene (Vananda) Archbold, 1195 E. 146 St., Cleveland, O.
Helen Archbold, Ossian, Indiana
Florence (Crowl) Graden, Bluffton, Indiana
Russell Miller, Bluffton, Indiana
Sam Johnson, Deceased
Charles Robb, Ossian, Indiana
Charles Hissem, Ossian, Indiana
Jay Bowman, Fort Wayne, Indiana
Richard Flanigan, Ossian, Indiana
Ralph Ramsey, Washington, D. C.

1927

Elmer L. DeBolt, Yoder, Indiana
Ruth M. (Lindemann) Pence, Michigan
Jack Archbold, Ossian, Indiana
Minnie McCague, Ft. Wayne, Indiana
Paul K. Cupp, Deceased
Dorothy C. (Hostetter) Gump, North Manchester, Indiana
Orville J. Melching, Bluffton, Indiana
Blanche E. (Hamilton) Cupp, Bluffton, Indiana
Robert C. Wybourn, Ossian, Indiana
Claude S. Koons, Leiters, Indiana
Russell Neireiter, Hoagland, Indiana
Deborah P. (Hoopengardner) Bortheick, Marathon, N. Y.
Marvin M. Simerman, Ossian, Indiana
Ardola M. (Lechner) McCammon, Van Wert, Ohio
Earl A. Plummer, Tocsin, Indiana
Crystal L. V. (Stewart) Hissem, Deceased
R. Rex Haynes, Essexville, Michigan
Naomi (Agans) Hintz, 552 South Main St., Manchester, New Hampshire
Harry C. Parkison, Ossian, Indiana

1928

Opal (Wasson) Berlein, Ft. Wayne, Indiana
Frances (Swaim) Wybourn, Ossian, Indiana.
Leona Welch, Ft. Wayne, Indiana
Miles C. Blue, Ft. Wayne, Indiana
Dorothy (Archbold) Larson, Detroit, Michigan
Mary (Yager) Stahl, Markle, Indiana
Mabel (Wilson) Harvey, Ft. Wayne, Indiana
John Rahrer, 312 E. Walnut St., Kokomo, Indiana
Lois (Smiley) Schmitt, Ft. Wayne, Indiana
Edna Peters, Ossian, Indiana
Hildreth (McLain) Hissem, Ossian, Indiana

1929

L. Eldon Bailey, Ossian, Indiana
Vernon E. Bryant, Ossian, Indiana
William B. Caston, Route 10, Ft. Wayne, Indiana
Erma (Dickey) Tompson, Ft. Wayne, Indiana
Wilda Frauhiger, Ossian, Indiana
Neola (Grimm) Johnson, Route 1, Uniondale, Indiana
Daisy Haynes, Detroit, Michigan
Maurice Henline, Ossian, Indiana
Esther I. Hoopengardner, Ossian, Indiana
Georgianna (Hoover) Bauernfeind, Waukegan, Illinois
Mildred M. (Hoover) Mills, Ossian, Indiana
Owen Hower, Ft. Wayne, Indiana
Martha Hunter, Ossian, Indiana
Arthur B. Hostetter, Deceased
Florence (Johnloz) Decker, Murray, Indiana
Margery (Kreigh) Parker, 818 Columbia St., Ft. Wayne, Indiana
Marie E. (Mahnensmith) Fosnight, Ossian, Indiana
Marion R. Miller, Bluffton, Indiana
L. Wayne Miller, Ft. Wayne, Indiana
Howard W. Morton, 820 Grace, Ft. Wayne, Indiana
Mary (Oliver) Talbert, Ft. Wayne, Indiana
Frederick Parkison, Ossian, Indiana
Martha Jane (Parkison) Hedges, Portland, Indiana
Emma M. Reinhard, Ft. Wayne, Indiana
Alfred Rupright, Ossian, Indiana
Amos Robb, Ossian, Indiana
Elizabeth (Simerman) Dull, Ossian, Indiana
Evelyn (Stahl) Dyar, Ossian, Indiana
Dale Summers, Ft. Wayne, Indiana
Clyne Swihart, Ft. Wayne, Indiana
Mildred Schlie
William Timbrook, 2611 Whitney, Apt. B-103, Detroit, Mich.
Martha (Vananda) Thoma, Zanesville, Indiana
Lucile Van Buskirk, Ft. Wayne, Indiana
Mabel Marie Wilson, Bluffton, Indiana
Thelma (Wilson) Johnson, Muskegon, Michigan
Edith (Woodward) Williams, Ft. Wayne, Indiana
Charles Evan Yager, Ossian, Indiana

1930

Amaline L. Woodward, Tocsin, Indiana
Thelma C. (List) Bulger, Bluffton, Indiana
Elizabeth Henline, Ossian, Indiana
Elizabeth A. (Smith) Wire, Huntington, Indiana
Carl W. Hilsmier, Ft. Wayne, Indiana
Blanche Frauhiger, Ossian, Indiana
Marie L. Rutenberg, Markle, Indiana
Harold L. Hostetter, Ossian, Indiana
Mildred (Knight) Clark, Grand Rapids, Michigan
Ruth Roanna (Bright) Bowman, Markle, Indiana
Cletus D. Miller, Ossian, Indiana
Viola C. (Harkless) Carnes, Ossian, Indiana
Wade K. Bowman, Markle, Indiana
Helen M. (Summers) Johnson, North Manchester, Indiana
Lucy M. Garton, Washington, D. C.
Justine R. (Dustman) Hoopengardner, Ossian, Indiana
Wendell W. Archbold, Ossian, Indiana
Martha A. Loos, Ossian, Indiana
Mildred Ruth (Bell) Shuman, Deceased
Velma Springer, Waynedale, Indiana
Paul Shaffer, Ossian, Indiana
Isabel M. (Byrd) Gilbert, Deceased
Jua Nita (Frink) Hixon, Ossian, Indiana
Burl McKinzie, Ft. Wayne, Indiana
Kathleen (White) Auer, Decatur, Indiana
Clar Elma Wenner, Ft. Wayne, Indiana

Alex Shaw, Grabill, Indiana
Pearl Kaufman, Ossian, Indiana

1931

Virginia Lucile (Archbold) Mosser, 422 W. Dewald St., Ft. Wayne, Indiana
Lillian (Barrick) Mahnensmith, Ossian, Indiana
Dwight Burnett, Deceased
Gertrude V. Confer, Ossian, Indiana
Luther E. Debolt, Ossian, Indiana
Lois M. Fey, Yoder, Indiana
Leota (Frauhiger) Julian, Craigville, Indiana
Gail Hall, Ossian, Indiana
Bernice Isabelle (Heche) Ginter, Yoder, Indiana
Walter E. Hilgeman, Decatur, Indiana
Irvin Maxwell Hower, Ossian, Indiana
Robert W. King, 917 Garden St., Ft. Wayne, Indiana
Anna Catherine Johnloz, Craigville, Indiana
Ewing O. Kleinknight, Waynedale, Indiana
Mary (Kreigh) Brown, 130 Wheatland Ave., Logansport, Indiana
Cleophas Lambert, Deceased
Roscoe Lydy, Ft. Wayne, Indiana
Mary Sue McCombs, Ft. Wayne, Indiana
Frances Irene (Martz) Braun, Belmont Road, Decatur, Indiana
William M. Meyers, Ossian, Indiana
Maurice Miller, Waynedale, Indiana
Marjorie M. Mills, Ossian, Indiana
Morris A. Morton, Ossian, Indiana
Gladys (Neuenschwander) Kunkle, Poneto, Indiana
Selma A. Peters, Ossian, Indiana
Evelyn Marie Scherrer, Deceased
Alma A. (Plummer) Jackson, 615½ W. Washington, Ft. Wayne, Indiana
Olga (Schnepel) Hilsmier, 4121 Fairfield, Ft. Wayne, Indiana
Edgar J. Shady
Laurence D. Simerman, Ossian, Indiana
Marguerite (Smith) Nash, Ossian, Indiana
Violet R. (Shores) Gibson, Ossian, Indiana
Morris W. Snider, Ft. Wayne, Indiana
Luella F. Summers, Ossian, Indiana
Mary Juanita (Swaim) Smith, Yoder, Indiana
Twila (Vananda) Parkison, Ossian, Indiana
William Van Buskirk, Ft. Wayne, Indiana
Alta Lucile (Welch) Gentis, Ossian, Indiana
Dorthea Wenner, Ft. Wayne, Indiana
Emma Jean (Wilson) Griffen, Uniondale, Indiana
Luvere Wolfe, Ft. Wayne, Indiana
Evelyn Dorothy (Young) Moser, Yoder, Indiana

1932

Dallas E. Ake, Route 4, Ft. Wayne, Indiana
Geraldine M. (Beck) Smith, Route 1, Ossian, Indiana
Harold E. Byrd, Portland, Indiana
Walthia M. (Caston) Koenig, New Castle, Indiana
Helen (Confer) Kerwood, Ft. Wayne, Indiana
Martha (Confer) Lantis, Ossian, Indiana
Mary A. (Dailey) Meshberger, Linn Grove, Indiana
Hazel A. Fry, Yoder, Indiana
Clarence W. Glass, Ft. Wayne, Indiana
Martha (Hatfield) Wilson, Ft. Wayne, Indiana
Lorene Hilsmier, Ossian, Indiana
Ardola M. Johnson, Route 2, Ossian, Indiana
John Kendrick, Waynedale, Indiana
Alvin R. Lopshire, U. S. Navy
Evelyn L. Melching, Ossian, Indiana
Glendin M. Mahnensmith, Bryant Ohio
Elaine E. (Miller) Noe, Ossian, Indiana
Bernice (Morton) Spear, Route 1, Ossian, Indiana
Fred O. Moser, Yoder, Indiana
Irene (Numbers) Spear, Ossian, Indiana
Raymond E. Parkison, Defiance, Ohio
Florence C. Rupright, Warren, Indiana
John V. Shaffer, Ossian, Indiana
Annela M. (Spuller) Smith, Ft. Wayne, Indiana
Charles A. Smith, Columbia City, Indiana
Robert Summers, LaPorte, Indiana
Robert L. Thurber, Waynedale, Indiana
David C. Timbrook, Dayton, Ohio
Hermina H. Trennepohl, Bluffton, Indiana
Velma (Vananda) Dowty, Ossian, Indiana
Iliff H. Valentine, Route 1, Ossian, Indiana
Gladys M. (Wasson) Johnson, Ft. Wayne, Indiana
Adahleen M. White St. Joe Hospital, Ft. Wayne, Indiana
Clara (Wilson) Sowards, Tocsin, Indiana
Ruthell (Woodward) Andrews, Ossian, Indiana
Maurine (Yager) Krauss, Ossian, Indiana

1933

Franklin Woodward, Tocsin, Indiana
Abner Elzey, Ossian, Indiana
Vonnett (Bowman) Drinn, Indianapolis, Indiana
Esther (Stahl) Crandall, Ossian, Indiana
George K. Robb, New York, N. Y.
Earl Bailey, Ossian, Indiana
Rose Elizabeth (Beck) Gressley, Ft. Wayne, Indiana
Lawrence E. Biehold, Route 2, Decatur, Indiana
Irene W. Bloeker
Avinell (Bowman) Gibson, Ossian, Indiana
LeRoy Madison Ehrhart, U. S. Navy
Jewel E. Fryback, 2924 S. Calhoun St., Ft. Wayne, Indiana
Oscar C. Fuchshuber, Petroleum, Indiana
Julia (Harkless) Sickafus, Route 4, Ft. Wayne, Indiana
Emma Amanda Hilgeman, Ft. Wayne, Indiana
Orville Hilsmier, Ossian, Indiana
Reathel (Hoover) Shepler, Zanesville, Indiana
Helen (Houser) Long, Churubusco, Indiana
Lois M. Hunter, Route 2, Ossian, Indiana
Madge (Hunter) Marquart, Ossian, Indiana
Howard G. Lipp, New Castle, Indiana
Wanetta (Lockwood) Foray, Route 4, Ft. Wayne, Indiana
Paul E. Lopshire, Yoder, Indiana
Mary Lou Lydy, Ft. Wayne, Indiana
Elwin R. Mahnensmith, Ossian, Indiana
Richard J. Marquardt, Ossian, Indiana
Franklin McCague, Waynedale, Indiana
John Koons Melching, Route 2, Ossian, Indiana
Robert A. Melching, Ossian, Indiana
Joe B. Miller, Ossian, Indiana
Joseph W. Parker, Portland, Indiana
Myrtle Alice Rupright, Route 1, Ossian, Indiana
Arthur H. Rutenburg, Markle, Indiana
Mary Virginia Scott, Bluffton, Indiana
Irene (Simerman) Slater, Ft. Wayne, Indiana
John Snarr, Ossian, Indiana
Max E. Somers, Route 2, Ossian, Indiana
Robert L. Sowards, Tocsin, Indiana
Homer C. Springer, Route 4, Ft. Wayne, Indiana
Gerald E. Springer, Ossian, Indiana
Velma Lucile Springer, 3425 Calhoun St., Ft. Wayne, Indiana
Janet E. (Stogdill) Merkx, Roanoke, Indiana
Paul V. Wilson, U. S. Navy
Leona Ruth Parkison, Ossian, Indiana

1934

Violette (Thurber) Wiggs, Waynedale, Indiana
James Otto Timbrook, Ossian, Indiana
Freida Clara Schnepel, Ft. Wayne, Indiana
Juanita Mae (Ake) Gochenour, Rossville, Indiana
Mary Lou (Archbold) Milholland, Ossian, Indiana
Rosemary Brady, Ossian, Indiana
Gaynelle (Brayant) Shady, Ossian, Indiana
Clarence H. Bultemeier, Decatur, Indiana
Wanda (Chupp) Wheeler, Ossian, Indiana
Charles V. Deam, Uniondale, Indiana
Ethel Leona Dustman, Ossian, Indiana
J. Stanley Ehrhart, Hoagland, Indiana
Virginia (Greek) Yager, Ossian, Indiana
Garnet (Hall) Ford, Muncie, Indiana
William J. Hatfield, Huntington, Indiana
Edwin E. Herbst Yoder, Indiana
Laurel Hilsmier, Ossian, Indiana
Loyal Michael Hilsmier, Ft. Wayne, Indiana
Wendell Hilsmier, Ossian, Indiana
Merlin H. Hoover, Ft. Wayne, Indiana
Robert E. Hower, Ossian, Indiana
Louise (Hutchinson) Gerber, Ossian, Indiana
Edgar Allen Johnson, Ossian, Indiana
Wanda (King) Mahnensmith, Ossian, Indiana
Georginana (Kiser) Fryback, 2924 S. Calhoun St., Fort Wayne, Indiana
Elizabeth (Koons) Johns, Ossian, Indiana
Katherine (Kreigh) Young, Ossian, Indiana
Florence Elizabeth Lindemann, Tocsin, Indiana
Charlene Rose (Melching) Rahrer, Kokomo, Indiana
Max William Milholland, Ossian, Indiana
Clarence William Miller, Tocsin, Indiana
Rosemary I. Miller, Ossian, Indiana
Mildred (Neuenschwander) Minnich, Reiffsburg, Indiana
Herbert C. Ratcliff, Ossian, Indiana
Everett Jasper Redding, Yoder, Indiana
Edwin E. Reifsteck, Ossian, Indiana
Charlene (Richey) Johnson, Tocsin, Indiana
Alta May (Ruhl) Caston, Decatur, Indiana
Elsie Marie (Sauer) Melching, Ossian, Indiana
Elsie Marie (Sauer) Melching, Ossian, Indiana
John L. Simerman, Ossian, Indiana
Jean William Spear, Yoder, Indiana
Evelyn F. Stogdill, Ossian, Indiana
Eleanor LaVon Squier, Ossian, Indiana
James E. Swaim, Waynedale, Indiana
Evelyn (Valentine) Hilsmier, Ossian, Indiana
George Welch, Waynedale Indiana
Edwin E. White, Ossian, Indiana
Delbert Young, Ossian, Indiana
Beryl (Rodda) Springer, Ft. Wayne, Indiana

1935

Janet (Melching) Shaver, Washington, D. C.
Geraldine Henline, Ossian, Indiana
Bill Roe, San Bernardino, California
Gaynell (Hoover) Miller, Ossian, Indiana
Madge (Somers) Woodward, Tocsin, Indiana
Marjorie (Barrick) Kleinknight, Ossian, Indiana
Everett Bowman, Ossian, Indiana
Georgiana (Brickley) Singer, Decatur, Indiana
Harold Bushee, Ossian, Indiana

BASTIAN BROS. CO.
Manufacturing Jewelers & Stationers
ROCHESTER, N. Y.

DESIGNERS AND PRODUCERS OF EMBLEMS FOR
HIGH SCHOOL DUBS. WRITE FOR FREE CATALOG
ENGRAVED NAME CARDS
BERNARD L. MUNDING
District Manager
P. O. Box 176

SHELBYVILLE **INDIANA**

Public Service Station

Distributors of
CITY SERVICE PRODUCTS

Ossian, Indiana

PHONE **153**

SNUG CAFE

A GOOD PLACE TO EAT

West of Court House **BLUFFTON**

SANITARY GROCERY

OSSIAN **INDIANA**

INSIST THAT YOUR
BULOVA, ELGIN or HAMILTON
GRADUATION WATCH BE BOUGHT AT

Geels Jewelry Store

BLUFFTON

OSSIAN JOURNAL

W. E. HOSTETTER—PUBLISHER

FINE JOB OF PRINTING

Everybody Reads the Home Paper

THE SAME

DEPENDABLE SERVICE SINCE 1896

A. S. Elzey & Son

LINN & SAURER

Exclusive Home Furnishing

A GOOD PLACE TO BUY
FURNITURE - - RUGS - - STOVES

BLUFFTON **INDIANA**

Wilma (Carnes) Archbold, Ossian, Indiana
Mary (Caston) Heckber, Ossian, Indiana
Mae Confer, Ossian, Indiana
John Donaghy, Ossian, Indiana
Maxine (Double) Herbst, Ossian, Indiana
Edwin Graft, Ft. Wayne, Indiana
Martha (Epley) Holcomb, Bluffton, Indiana
Raymond Heckber, Ossian, Indiana
John Heckley, Ossian, Indiana
Earl Helblig, Ft. Wayne, Indiana
Pauline Henline, Ossian, Indiana
Ivan Hetrick, Craigville, Indiana
Elva (Hilsmier) Garrett, Ossian Indiana
Paul Hilsmier, Ft. Wayne, Indiana
Helen (Hoover) Singleton, Decatur, Indiana
Bill Hunter, Ossian, Indiana
Eugene Johnson, Los Angeles, California
John Harold Kleinknight, Ossian, Indiana
Robert Parkison, Buffalo, N. Y.
Illa Patten, Ossian, Indiana
Glenn Puff, Ft. Wayne, Indiana
Clifford Richey, Ossian, Indiana
Martha Rupright, Decatur, Indiana
Kurt Schoenaman, Ossian, Indiana
Madge Stahl, Waynedale, Indiana
Darlene (Young) Hoover, Ossian, Indiana

1936

Robert Goshorn, Ossian, Indiana
Josephine Ruhl, Hoagland, Indiana
Ethel Confer, Ossian, Indiana
Joyce H. Wilson, 303 E. Washington St., Bluffton, Indiana
Harold E. Archbold, Route 1, Ossian, Indiana
Marshall Archbold, Uniondale, Indiana
Maxine A. (Archbold) Champ, Ft. Wayne, Indiana
Max Barrick, Ossian, Indiana
Garnette R. (Bowman) Baumgardner, Route 2, Ossian, Indiana
LaVeda Bowman, Route 1, Ossian, Indiana
Richard F. Bushee, Route 1, Ossian, Indiana
Ervin Buuck, Route 1, Decatur, Indiana
Helen (Donaghy) Hower, Indianapolis, Indiana
John Raymond Epley, Bluffton, Indiana
Mazie Greek, Route 1, Yoder, Indiana
Eleanor (Hatfield) Shutt, Route 1, Uniondale, Indiana
David Harkless, Route 1, Ossian, Indiana
Wendell M. Heckley, Ossian, Indiana
Dorothy Irene Herman, Route 1, Ossian, Indiana
Lucile Hilgeman, Decatur, Indiana
Charlotte (Hunter) Carson, Rockford, Illinois
Cleo (Hunter) McFadden, 609 W. Washington St., Fort Wayne, Indiana
Marion Hunter, Ossian, Indiana
Sherwood Hunter, Ossian, Indiana
Shirley Jones, Route 2, Ossian, Indiana
Maxine (Krauter) Derr, Route 1, Ossian, Indiana
Max Lockwood, Huntington, Indiana
Mary Ruthell McCague, Route 1, Ossian, Indiana
Evelyn W. Trzynka, Route 4, Ft. Wayne, Indiana
Lillian (McNeal) Burns, Ossian, Indiana
Harold L. Mechling, Tocsin, Indiana
Charlotte R. (Miller) Murray, Tocsin, Indiana
Cecil H. Quackenbush, Yoder, Indiana
Howard E. Reed, Yoder, Indiana
Goldie P. Reinhard, 103 Fleming St., Ft. Wayne, Indiana
Marianthe (Panas) Lombardo, Ft. Wayne, Indiana
Ruth Evelyn Richey, Route 2, Ossian, Indiana
Lucile M. (Shaffer) Garton, Decatur, Indiana
Lulu L. (Simerman) Reed, Route 1, Yoder, Indiana
Ruth (Snarr) Clark, Bluffton, Indiana
Arminda J. Sowards, Ossian, Indiana
Florence L. Springer, Route 1, Yoder, Indiana
Faye (Spuller) Smith, Route 10, Ft. Wayne, Indiana
Zanta (Squier) Immel, Ft. Wayne, Indiana
Judith (Stewart) Burgan, Ft. Wayne, Indiana
Ivan J. Summers, Route 1, Ossian, Indiana
Carl Swaim, Ossian, Indiana
Evelyn W. Trzynka, Route 4, Fort Wayne, Indiana
Hilda Mae Wall, Route 2, Ossian, Indiana
Donald D. Welbaum, Yoder, Indiana
Myron Woods, Yoder, Indiana
Ralph E. Wilson, Uniondale, Indiana
Ervin Woodward, Route 1, Craigville, Indiana
Weisell Woodward, Ossian, Indiana
LaVera (Young) Heckley Ossian, Indiana

1937

Bernard Anderson, Bluffton, Indiana
Monice (Anderson) Hilsmier, Ft. Wayne, Indiana
Luella Archbold, Ossian, Indiana
Ruby (Bailey) ———, Fort Wayne, Indiana
Robert N. Carnes, Ossian, Indiana
Harley E. Confer, Ossian, Indiana
Betty E. Cotton, Ossian, Indiana
Forrest M. Cutler, Garrett, Indiana
Mary E. Fruechte, Ossian, Indiana
Evelyn Fuhrman, Decatur, Indiana
Orville J. Glass, Ossian, Indiana
Halden R. Greene, Ossian, Indiana
Alice May Hadley, Route 4, Ft. Wayne, Indiana
Doris Catherine Hall, Ossian, Indiana
Geraldine (Helblig) Biberstine, Ossian, Indiana
William Henley, Camp Shelby, Mississippi
Wanda R. Hilsmier, Ossian, Indiana
William Edwin Hissem, Ossian, Indiana
Beulah Jones, Ossian, Indiana
Pauline (Lipp) Jackaway, Ft. Wayne, Indiana
Homer Ludwig, Jr., Camp Shelby, Mississippi
Ray Matthews, Muncie, Indiana
Wilbur Monnet, Yoder, Indiana
Agnes W. Morehouse, St. Joseph Hospital, Ft. Wayne, Ind.
Ellen (Nash) Durr, Tocsin, Indiana
Robert Quackenbush, Ft. Wayne, Indiana
Darlene Rahrer, Ossian, Indiana
Rose Theresa Rector, Indianapolis, Indiana
Zola L. Robb, Ossian, Indiana
Letha M. Schwartz, Ossian, Indiana
Marcella J. Shafer, Ossian, Indiana
Dean W. Smith, R. R. 10, Ft. Wayne, Indiana
Ardie Ruth Trzynka, Route 4, Ft. Wayne, Indiana
Ilene (Welch) Hobb, Ft. Wayne, Indiana
Margaret (Wert) Ray, Monroe, Indiana
Thurman Weaver, Jr., Ossian, Indiana
Raymond Wilson, Ossian, Indiana

1938

Howard Melching, Ossian, Indiana
Marcella Henline, Muncie, Indiana
Florence (Confer) ———, Fort Wayne, Indiana
Wayne Lechner, Ossian, Indiana
Glendola Redding, Yoder, Indiana
Maxine (Pensinger) Melching, Ossian, Indiana
Edwin Archbold, Ossian, Indiana
Glen E. Archbold, Ossian, Indiana
Mary A. Archbold, Ossian, Indiana
Opal (Archbold) Gilbert, Ft. Wayne, Indiana
Lamoin Barger, Craigville, Indiana
Mary Ellen Beck, Ossian, Indiana
William Bushee, Ossian, Indiana
Helen Clendenin, Ft. Wayne, Indiana
Edithbelle (Confer) Dettmer, Ossian, Indiana
Juanita Davis, Uniondale, Indiana
Max Decker, Ossian, Indiana
Ruth Fuchshuber, Ossian, Indiana
Vivian (Hatfield) Sparks, Ft. Wayne, Indiana
Dale Heckber, Ossian, Indiana
Phyllis High, Ossian, Indiana
Roberta (Hilsmier) Lesh, Bluffton, Indiana
Mary Ellen (Hoover) Underhill, Ossian, Indiana
Margaret (Isnogle) Wilson, Route 1, Ossian, Indiana
Ann Johnson, Ossian, Indiana
Loren Keidel, Route 4, Ft. Wayne, Indiana
Martha Kiefer, Route 1, Ossian, Indiana
Edward R. Kincaid, Ossian, Indiana
Russell, Kincaid, Ossian, Indiana
Gene Kleinknight, Tocsin, Indiana
Betty (Lindeman) McFee, Tocsin, Indiana
Carl Lipp, Ossian, Indiana
Iona Madge Ludwig, St. Joseph Hospital, Ft. Wayne, Ind.
Mildred (Lydy) Rousey, Bluffton, Indiana
Lucille (Mackey) Kreigh, Ossian, Indiana
Max Melching, Ossian, Indiana
Joe Miller, Tocsin, Indiana
Edna V. Mills, Ossian, Indiana
Lucile M. Mills, Tocsin, Indiana
Ethelbelle Myers, Ossian, Indiana
George Neireiter, Ossian, Indiana
Leon Neuenschwander, Ossian, Indiana
Patricia Anne Panas, Yoder, Indiana
Betty (Platt) Hissem, Ossian, Indiana
Olive May (Plummer) Neuhauser, Tocsin, Indiana
Elmer R. Reed, Yoder, Indiana
Pauline Reed, Ossian, Indiana
Ernest Schnepel, Route 4, Ft. Wayne, Indiana
Roger Simmerman, Ossian, Indiana
Mildred Slane, Ossian, Indiana
Lucille K. Smith, Route 1, Ossian, Indiana
Walther Snider, Ossian, Indiana
Warren Schwartz, Ossian, Indiana
Marvin Springer, Yoder, Indiana
Alyce Montez Swaim, Ossian, Indiana
Irene (Stoppenhagen) Buuck, Route 1, Decatur, Indiana
Gene Walburn, Ossian, Indiana
Betty Wall, Uniondale, Indiana
Irene E. (Walsh) Bailey, Zanesville, Indiana
Richard Werling, Ossian, Indiana
Wilda M. Wolf, Tocsin, Indiana
Mark A. Wright, Uniondale, Indiana
Walter Zaugg, Tocsin, Indiana

1939

Loudon Hoover, Ossian, Indiana
Edwin Hilsmier, Ossian, Indiana
Ross Hiser, Route 4, Ft. Wayne, Indiana
Londa Glass, Muncie, Indiana
Verna McFadden, Route 4, Ft. Wayne, Indiana
Donald Beerman, Route 4, Ft. Wayne, Indiana
Erwin Stoppenhagen, Route, Decatur, Indiana

Lela Frances Bailey, Ossian, Indiana
Rosemary Coovert, Ossian, Indiana
Wilbur Bell, Ossian, Indiana
Lester Brindle, Ossian, Indiana
Ruby Confer, Route, Ossian, Indiana
Martha Franke, Route 2, Ossian, Indiana
Jack Brown, Ossian, Indiana
James Clendennin, Hawaii
Beatrice (Grandstaff) Taylor, Route, Ossian, Indiana
Gertrude Gresley, Tocsin, Indiana
Harold Foulks, Camp Shelby, Mississippi
Robert Dustman, Bluffton, Indiana
Patricia Hatfield, Ossian, Indiana
Eileen Heche, Yoder, Indiana
Russell Fryback, Poe, Indiana
Samuel Hadley, Poneto, Indiana
Vilena Herbst, Yoder, Indiana
Helen Kumfer, Ossian, Indiana
Albert Hiser, Poe, Indiana
Wayne Henly, Ossian, Indiana
Russell Johnson, Route 2, Ossian, Indiana
Marcella Martin, Poe, Indiana
Violet (Monnot) Pew, Bluffton, Indiana
Donn Pensinger, Ossian, Indiana
Arthur Krouse, Route 4, Ft. Wayne, Indiana
Clara Nahrwald, Route 2, Ossian, Indiana
Marguerite Reinhard, Ossian, Indiana
Wendell Resler, Pleasant Lake, Indiana
Junior Sonnigson, Route 1, Ossian, Indiana
Ruth Reinhart, Ossian, Indiana
Elizabeth Wert, Ossian, Indiana
Bob Summers, Poe, Indiana
Ernest Wilson, Route 2, Ossian, Indiana
Ned Wilbur, Route 2, Ossian, Indiana
Dorothy Grear, Route 4, Ft. Wayne, Indiana
Pauline Elzey, Elwood, Indiana
Maxyne (McKeeman) Adams, Ft. Wayne, Indiana
Gene (Platt) Hanna, Route, Ossian, Indiana

1940

Wilbur Ake, Poe, Indiana
Naomi Archbold, Route 1, Yoder, Indiana
Paul Archbold, Route, Ossian, Indiana
Edith Anderson, Bluffton, Indiana
Frances Barkley, Ft. Wayne, Indiana
Harold Biberstine, Ft. Wayne, Indiana
Evangeline Brickley, Ossian, Indiana
Helen Bright, Winona, Indiana
Wayne Bubb, Yoder, Indiana
Donald Confer, Route 1, Yoder, Indiana
EuDora Jane Cotton, Route, Ossian, Indiana
Elizabeth Coverdale, Route, Ossian, Indiana
Lewis Garrett, Ossian, Indiana
Doris Haiflich, Ossian, Indiana
David Houser, Ossian, Indiana
Charles Hower, Ossian, Indiana
Richard Johnson, Route 1, Ossian, Indiana
Robert Johnson, Route 2, Ossian, Indiana
Ada (Kincaid) Herbst, Ossian, Indiana
Cornelia Mackey, Ft. Wayne, Indiana
Dale Miller, Purdue University, West Lafayette, Indiana
Martha Miller, Tocsin, Indiana
Paul Miller, Route 2, Ossian, Indiana
Bessie McClellan, Ossian, Indiana
Donna Moore, North Manchester, Indiana
Ardella Neuenschwander, Route, Ossian, Indiana
Lois Parkison, Ossian, Indiana
Hubert Pensinger, Arcadia, Indiana
Evelyn Phillips, Yoder, Indiana
John Sauers, Route, Ossian, Indiana
Wilma Schwartz, Ft. Wayne, Indiana
Mildred Slane, Route 4, Ft. Wayne, Indiana
Bernadine Springer, Route 1, Ossian, Indiana
Chalmer Springer, Route 1, Ossian, Indiana
Robert Squier, Ossian, Indiana
Gene Swaim, Muncie, Indiana
Norman Trzynka, Chanute Field, Randolph, Illinois
Vyrena Weikel, Route 1, Ossian, Indiana
Betty White, North Manchester, Indiana
Wayne Wilbur, Route 1, Ossian, Indiana
Harold Woods, Route 1, Yoder, Indiana
Harold Yager, Route 2, Ossian, Indiana

Parlor City Creamery

FOR HONEST WEIGHTS AND
TESTS AND HIGHEST PRICES

SELL YOUR
CREAM, EGGS, and POULTRY
To the "OLD RELIABLE"

BLUFFTON **Phone 564** **INDIANA**

Compliments of

Red Crown Service Station

STANDARD PRODUCTS

EARL MCNEAL, Manager

OSSIAN **INDIANA**

You Can Depend On Us for Proper and Approved School Supplies

HOME DECORATIONS
WALLPAPER
PITTSBURGH PAINTS

FARM NEEDS
SEED TREATMENT INOCULANTS
INSECTICIDES

J. L. MULVANE

Ossian Drug Store

STANDARD OIL CO.

AGENT, L. H. PLATT TELEPHONE 89 OSSIAN

QUALITY PRODUCTS WITH PROMPT COURTEOUS SERVICE

McCormick-Deering Farm Machinery
and
INTERNATIONAL MOTOR TRUCKS
See

WARE BAKER

SOUTH OF BLUFFTON

COMPLIMENTS

OF

Heyerley Bakery & Co.

OSSIAN **INDIANA**

Ossian State Bank

BANKING and INSURANCE

Member Federal Deposit Insurance Corporation

BOWMAN'S GARAGE

General Auto Repair

and Battery Service

FIRESTONE TIRES GREASE AND OIL

PHONE 52

ROLLER SKATING

If skating means anything to you then enjoy it the proper way.
Large, Clean, Comfortable Place.

BELLS' RINK

Route 30 **East of Fort Wayne**

Photos

by

BARNER

FORT WAYNE **INDIANA**

V
Sporting I Goods
M

LES LOGAN BILL HAZZARD

FORT WAYNE

SEE US FOR FEED

OR WE BOTH LOSE

Springer Feed & Supply

OSSIAN

The Feed in the Checkerboard Bag

JOKES

Son—Why do people call English the mother-tongue?
Father—Because father rarely gets a chance to use it, son.

He—If I were to kiss you, would you call your mother?
She—Not unless you wanted to kiss her too.

Rastus—They done stopped me pay down at the factory.
Liza—What for?
Rastus—Well, I guess firing me had something to do with it.

Glen F.—On what grounds does your mother object to me?
Vada K.—On any ground within a mile of our home!

He—I could dance like this forever!
She—I'm sure you don't mean that; you're bound to improve.

Mr. Moore—Why were you late?
Dale J.—School started before I got here.

Mr. Treesh—How long can you live without brains?
Orville—I don't know. How old are you?

He—Would you accept a pet monkey?
She—Oh, this is so sudden!

Senior—I was born on the day Grant died.
Teacher—Yes, misfortunes never come singly.

Reformer—Yes, brethren, I save men.
Bachelor—Do you save women too?
Reformer—Sure, I save women too.
Bachelor—Will you save me a couple for tomorrow night?

Gloria H.—This picture makes me look like a monkey!
Jack H.—You should have thought of that before you had it taken.

Bob L.—No girl ever made a fool out of me yet!
Scott H.—Well, don't keep me in suspense. Who did, then?

Mr. Steeh—You can't sleep in my class, Paul.
Paul B.—I could if you wouldn't talk so loud.

Flub—What you say goes in one ear and out the other.
Dub—Of course. What is there to stop it?

Wiseguy—I'd like to get this shirt repaired.
Salesman—We don't repair shirts here.
Wiseguy—That's funny; your sign says, "Shirts Rtailed."

Miss Knull—In this verse what is meant by the line, "The shades of night were falling fast"?
John G.—Well, I guess it means someone was pulling down the window shade.

Guest—Here, waiter, there are only two oysters in this stew.
Waiter—How careless of that cook, just a minute; I will get something to take one of them away in.

He—Whenever it gets the least bit warm, I get the spring fever.
She—What are you going to do when you die?

He—(At 2 P. M.)—Well, I must be off.
Wanda C.—That's what I thought when I first met you.

Trueman B.—I want to marry a girl who is my exact opposite.
Frances M.—That's easy. There are a lot of intelligent girls around school.

Alleen K.—Haven't you been losing flesh lately?
Sam O.—Yes, I've bought a safety razor.

Compliments of

Hoover's Barber Shop

IRS HOOVER, Proprietor

CORNER ROAD 1 & 224

Corner Lunches & Confectionary

125 South Johnson

BLUFFTON **INDIANA**

Compliments of

W. W. "PETE" ARCHBOLD
PARKISONS GROCERY
DR. C. O. PETRY
DR. R. C. WYBORNE
DR. W. F. HARDIN
V. C. TAYLOR
BARRICKS SERVICE STATION

Tower Service Station

R. D. WOODWARD, Prop.

Corner Roads 1 and 224

HOOVER'S HOME STORE

GENERAL MERCHANDISE
STANDARD OIL PRODUCTS
Corner Roads 1 and 224

COMPLIMENTS
of

Vera's Beauty Shoppe

OSSIAN **INDIANA**

COMPLIMENTS

Blanche's Beauty Shop

OSSIAN **PHONE 65**

Suddeth Auto Wrecking Co.

THE HOME OF AUTOMOTIVE PARTS

PHONE 17

N. MAIN ST. **BLUFFTON, INDIANA**

COMPLIMENTS OF

URBAN CITY GARAGE

OSSIAN **INDIANA**

CLOTHING AND SHOES

Masterson-Tyndall Co.

FOR

DAD (&) LAD

"EVE'S PLACE"

Whether You're Hungry OR Whether You're Not

Come to Eve's

WE'LL

Fix Something That Will Hit the Spot

OSSIAN **INDIANA**